The Kingston Daily Freeman

FOUNDED IN 1871. CITY OF KINGSTON, N. Y., FRIDAY EVENING, OCTOBER 13, 1922. PRICE THREE CENTS.

SWEDEN "WET" BY CLOSE VOTE

Swedish "Dry" Leader Says Reports Of Failure Of Prohibition In The United States Helped Bring About The Result.

(Copyright 1922 by International News Service).

By Telegraph to The Freeman.

Stockholm, Oct. 13.—Sweden has just voted "wet" and in view of the intense American interest in the prohibition movement, the chief Swedish dry leader, David Ostlund, has been asked to write an analytical article on the liquor referendum. It is claimed that stories of the failure of prohibition in America helped to keep Sweden wet. A feature of the election was that a majority of women in the cities voted against prohibition.

(By David Ostlund, Swedish Prohibition Leader, written expressly for International News Service.)

The Swedish drys do not admit themselves whipped and are continuing their fight to make the country dry. They are confident that they will ultimately win Sweden for prohibition.

The greatest factor is the Swedish Anti-Saloon League, organized two years ago. Its strength is growing steadily and as soon as another vote can be held, it may be expected that the drys will gain the power that they failed to reach in the recent referendum.

The exact figures of the wet and dry vote are not yet known. One month was allowed for complaints in case the rights of voters had not been respected, or that some unlawfulness had been done in taking the vote.

After the month expired the local authorities (county officials), were to revise the ballot in conformity with the court rulings. This work has been done in about twenty of twenty-five counties.

Although some changes have been registered in the voting figures, there is no change so far seen in the percentage of "yes" and "noes." The wet vote was 50.9 per cents; the dry vote was 49.1 per cent.

The dry voters were divided between men and women as follows

Men—42.7 and women—57.3 per cent of those voting "yes" or for the dry laws.

Now comes the interesting question. Why did not the Swedish people with an overwhelming majority vote for prohibition?

To begin with...I will state, that the country with the exception of the largest cities, Stockholm, Gothenburg and Malmo, voted strongly dry. If these cities had not voted, or if they were not taken into account, the dry forces would have had a majority of 110,000 votes.

The country districts are decidedly for prohibition, while the cities are for drink. The press in the large cities is extremely wet In the country districts the newspapers gave their support to the dry cause.

At the very end of the campaign, an American, John Koron of Boston, was quoted as having said recently at a meeting of the authorities at Berne Switerland, the conditions brought about by American prohibition were "horrible."

Mr Koron was said to have been an official representative of the United States at the Swiss meeting in question. The wet daily newspapers detailed this story with great delight and there was no means of knowing whether it was true, or what the exact circumstances were. Such instances were numerous They furnish a fair explanation why hundreds of thousands voted on the wet side.

THE JOINERS.

News of Interest to Members of Fraternal Societies.

The following lodges will hold regular meetings this evening:

Wawarsing Tribe, No. 323, Improved Order of Red Men, 5 Railroad avenue.

Charles DeWitt Council, No. 91, Jr O. U. A. M., 14 Henry street.

Kingston Tent, No. 387, Knights of Maccabees, 635 Broadway.

Colonial Lodge, No. 1,032, B. R. C of A., in Measter's Hall, at 7:30 o'clock.

Clinton Chapter, No. 445, Order of the Eastern Star.

Washington Camp, No. 2, P. O. S. of A. requests all members to meet in their lodge rooms this evening, at 7 o'clock, to attend services at the home of their deceased brother, Edward L. Van Vliet, No. 53 Franklin street. Members wear badges and white gloves.

Eleven Airplanes Race.

By Telegraph to The Freeman.

Mt. Clemens, Mich., Oct. 13.—Eleven fast observation planes were to start at 2 o'clock this afternoon in the battle for honors in the Liberty engine builders' trophy race of the National Airplane races being held here this week. The army will be well represented with nine pilots, to the navy's two. The race will be ten times around a triangular 24-mile course.

Snow in Michigan.

By Telegraph to The Freeman.

Detroit, Mich., Oct. 13.—Snow was reported in various parts of the state early today, causing farmers to fear for their potato crops, still in the ground. At Boyn City, in the heart of the potato belt, intermittent snow flurries were driven by high winds. An hour's snowfall was reported further south in Ogemaw county, and in the Thumb district.

BULEY FALLS FROM A TREE

A. W. Buley, physical director of the public schools, while engaged in picking apples at Montoma on Thursday met with a rather painful accident when he fell about fifteen feet to the ground, breaking one rib and possibly two. Dr. Downer, who attended him, stated this morning that it would very likely be a week before Mr. Buley would be around again and three or four weeks before he would be able to engage in any active work. Although his injuries are not serious they are causing him considerable pain.

Society Notes

Last of The-Dansante.

The last of the series of The-Dansante, given at Watson Hollow Inn this season will take place tomorrow afternoon and evening from 3 to 9 o'clock. As usual there will be the finest of dance music, and delicious tea will be served. The Inn will close for this season on October 16th.

Millck-Hiller.

Mr. and Mrs. J. A. Hiller of Hurley announce the marriage on October 6, of their daughter, Edna Catherine, to Willard Millck of Woodridge, N. J., at the home of the bride's uncle, the Rev. F. E. Foertner, Pompton Plains, N. J. They were attended by Miss Margaret Hiller and Mr. Potter of Elizabeth, a friend of the groom. They will make their home at Woodridge, N. J.

Petruski-Weal.

Thursday afternoon at 4 o'clock Miss Augusta Weal of Sleightsburgh and Theophil Petruski of this city were united in marriage at St. Peter's Church on Wurts street by the Rev. J. D. Ostermann. Miss Francis Petruski, sister of the groom, was the bridesmaid and John Petruski, a brother of the groom, was the best man. After the ceremony a reception was held at the home of the groom on Third avenue. Both are popular young folks and have the well wishes of a host of friends.

Sorenson-Cudney.

At the appointed hour, high noon, a pretty wedding was solemnized at the home of the bride's sister, Mrs. J. T. McCann, 246 Mira Mar avenue, Long Beach, Cal., October 6. The contracting parties were Willabelle Cudney, daughter of Cyrus Cudney of Ashokan, N. Y., and C. O. Sorenson of Selma, Cal. The marriage ceremony was said by the Rev. W. H. Galbraith of the Immanuel Baptist Church. The bride was dressed in a blue traveling suit with black velvet hat, and carried a bouquet of bride's roses. The groom wore the conventional black suit. The room was prettily arranged with ferns, smilax and carnations. After the ceremony the wedding party repaired to the Hotel Virginia wherethe wedding dinner was served. Immediately after, the bride and groom were motored to Los Angeles where they left over the Union Pacific for an eastern trip to New York, the former home of the bride. After an extended trip, visiting all points of interest they will return to Selma, Cal., where a newly furnished home awaits them. Mr. Sorenson is a business man of Selma with orchard and vineyard holdings.

Wasserman-Cowan.

At Temple Emanuel, this city, Sunday evening, the Rev. Dr. B. M. Kaplan solemnized the marriage of Miss Betty Cowan to Isador Wasserman Although both the bride and groom are practically newcomers to our city, in the short time they had been with us they had become very popular. Mrs. Wasserman came from Cleveland, Ohio. Temple Emanuel had been dedicated as a place of worship by the Reformed Hebrews of this city for about twenty-five years and it remained for the newcomers to provide an interesting event, inasmuch as their marriage ceremony is the first one performed in this building. The ceremony was well attended by many prominent residents of the city. Friends and relatives from New York city and Newburgh also came by automobile and railroad. The ceremony was marked by its simple brevity, but nevertheless it was impressive and beautiful. The altar was decorated with flowers. After leaving the Temple all present were invited to be guests of the newly married couple at their home, 652 Broadway, where Mr. Wasserman is also engaged in business. Refreshments were served. While the guests were still enjoying the occasion, wishing to avoid the usual furor Mr. and Mrs. Wasserman quietly disappeared and went on a short honeymoon trip, leaving their friends and relatives in doubt as to their destination.

Bluenose Off Cape Sable.

By Telegraph to The Freeman.

Halifax, N. S., Oct. 13.—The Lunenberg schooner Bluenose, holder of the international fisherman's trophy, was located today off Cape Sable, according to word received here. The Bluenose had been missing since early yesterday when her tow line parted while enroute to Gloucester, under convoy of H. M. S. Patriot, to defend her title against an American challenger.

Real Estate Sale.

Frank DuFlon, realtor, has sold the seven-room cottage, corner Cedar and Prospect streets, known as the Cahill house, to Munson Haley and wife, there being a large lot with barn on Prospect street.

BURGLAR? NO; JUST TICK-TACK

Hurry Call From Hone Street Thursday Night Caused by Prank of Mischievious Boys Who Had Attached a Tick-tack to Front Door.

It was drawing close to the midnight hour Thursday night, and a woman in a Hone street residence sat alone in the sitting room reading the evening paper before retiring to bed.

Suddenly there came an eerie knock at the front door, which was repeated at intervals. Slightly quaking with dread she approached the window and shoved aside the curtain cautiously and peeked out but not a soul was to be seen on the porch.

Mystified she resumed her seat and attempted to resume her reading only again to be interrupted by the eerie knock, knock, knock on the front door.

"Heavens," she exclaimed to herself "I believe some burglars are attempting to break in," and she hurried to the telephone and called up police headquarters.

Officers Roedell and Fatum rushed to the scene in the police patrol and made a careful investigation which disclosed the fact that an old fashioned tick-tack had been attached to the front entrance and which has caused the strange mysterious knockings and raps heard. Every time the boys who had attached the contraption to the front door had pulled the string it had resulted in the noises

It was rather a heartless joke to play on a lone woman, but she was much comforted when the contrivance was explained to her, and from late reports spent a dreamless night.

RECEPTION TO DEPARTING PASTOR

Thursday evening seven hundred members of the parish of the Immaculate Conception on Delaware avenue, together with the children of the parochial school gathered in the large and spacious recreation hall of the parish and gave a public demonstration of their love and friendship for their pastor, the Rev. Francis Lesniewski, who leaves the parish tomorrow to assume his new duties in the pastorate of St. Stanislaus Church, on East 7th street, the largest Polish parish in New York city.

The reception and entertainment of the children, arranged by the Felician Sisters of the parish, was particularly touching and impressive. After their presentation of a large and beautiful spiritual boquet and a purse of a very substantial sum, the little ones passed in line and each one with tear dimmed eyes bade "Farewell" to their most dearly beloved pastor, who had labored so zealously for them during his years of priestly administration, among them, that they might grow in a spirit of righteousness and be a credit to the coming generation of the parish.

Speeches were made by a number of those present, the parish being represented by Peter Scwill, of the parish trustees, who in a most touching manner told of the great loss the parish would suffer with the going of Father Francis, but that the earnest prayer and wish of all the people was "Good luck and God speed."

The band composed of members of the parish and which was organized by Father Francis supplied the musical entertainment. In his address Father Francis spoke most feelingly to the members composing the band, for which he had worked so hard to make a success, and told them of the great joy and pride it gave him to know that his efforts had not been in vain, but that they had grown into one of the finest musical organizations in the city. He also publicly thanked their leader, Jerome Williams, who taught, instructed and worked so hard for their success.

After much hand shaking and "Good Byes," the balance of the evening was spent in dancing and enjoyment, during which time refreshments were served, This evening at 7:30 o'clock at the church services. Father Francis will say his farewell to his parishioners.

DEPARTMENT IS LAYING MAINS

Water Department Extending Water Service in Boulder Avenue, Main Street Extension, and Will Extend Mains in Other Streets.

Superintendent Harrison and a force of men of the water department have recently completed the installation of a six inch water main in Boulder avenue, and expect to complete the laying of a six inch main in Main street extension on Saturday.

Next week the work of extending the water service through Snyder Place, off Shufeldt street, and in Marius street, will be started.

Arrested For Parking.

Margaret DeVany was arrested Thursday by Officer Fout on a charge of parking in front of Keeney's theater on Wall street. A hearing will be held later.

CONGRESS LIKELY TO MEET NOV. 20

By Telegraph to The Freeman.

Washington, Oct. 13.—A tentative agreement has been reached between President Harding and legislative leaders to summon congress back to Washington in extra session on November 20, thirteen days after the country decides on the political complexion of the new congress at the polls, it was learned today.

The decision resulted from a series of conferences the president had held with Republican leaders at the White House this week at which a fairly comprehensive program for the expiring 67th Congress was agreed upon.

The call probably will be issued November 10.

It is the present plan of the White House to drive the dying 67th Congress full tilt right up to March 3, the date of the legal expiration, and then not call the new 68th Congress into session until the regular winter session begins in December.

Mr. Harding desires to get congress back on a basis of "normalcy." This embraces the elimination of the almost continuous extra sessions which Washington has witnessed since the beginning of the Wilson administration in 1913. It is the president's opinion that congress should not be in Washington at this time, as it has been for the last ten years. He believes congress should spend five or six months in the capital and then go home. Continuous sessions not only keep the executive branch of the government in hot water most of the time, but they keep the country in a state of agitation by too much talk. It is Mr. Harding's idea that the 67th Congress should pass the eleven major appropriation bills, pass the ship subsidy legislation and perhaps a few other pieces of legislation deemed necessary and then pack up and go home. At the president's direction, Senator Warren, Republican, Wyoming, and Representative Madden, Republican, Illinois, chairmen of the senate and house appropriations committee, are remaining over in Washington and working continuously to get the appropriation measures in shape for immediate presentation to congress in December.

Representative Madden has informed the White House he will have five big appropriation bills ready to shoot in between December 4 and 10. These and the administration's ship subsidy bill are expected to occupy many weeks.

The president has informed Republican leaders that he distinctly does not want congress in session next summer and will not call a session until the following December unless some grave public emergency arises.

Mr. Harding wants to go to the Pacific coast and thence to Alaska, starting next May or June to be gone several months and he cannot well go if congress is sitting in the capital. He believes next summer will be an ideal time to get Washington "back to normalcy."

Dahn Captain of All Stars.

Fred Dahn, former captain outfielder of the Colonial baseball team, and erstwhile captain of the Poughkeepsie Regulars, was named captain of the New Poughkeepsie All Stars. This team has been organized by Fred Wetmore and will play their first game Sunday at Poughkeepsie against the McConnel Giants.

Guests At Men's Bible Class.

The men of the Church of the Comforter are asked to meet at the church this evening, not later than 7:40 o'clock, to go in a body to the Fair Street Reformed Church, where they will be the guests of the Men's Bible class.

A Food Sale.

The Ladies' Aid Society of the Church of the Comforter will hold a food sale at the home of Mrs. Frank Barnum, No. 57 Foxhall avenue on Saturday afternoon between 2 and 5 o'clock.

MELLON ORDERS "RULE OF REASON"

By Telegraph to The Freeman

Washington, Oct. 13.—Orders went out from Washington this afternoon that a "rule of reason" is to be followed by the government's prohibition and customs agents in enforcing the Daugherty bone dry ruling in American waters.

The orders came from Secretary of the Treasury A. W. Mellen, who is charged with the enforcement of the Daugherty ruling, and they were dispatched to all diplomatic and customs agents abroad as well as to enforcement officers at home.

Secretary Mellon declared there were two ways of interpreting the Daugherty ruling—one "a strict interpretation" which would render liable for seizure every foreign vessel that entered American ports with any kind of liquor aboard; the other "a broad interpretation" that would permit foreign vessels to carry liquor stocks for their crews, etc, and permit them such a wide latitude that no seizures would be likely at all unless there was bootlegging or bar business aboard.

"The treasury department will take the broad interpretation and not the strict one," said Secretary Mellon. "The Daugherty opinion will only be applied to extreme cases."

ORDER HOLDS UP LATEST "DRY" RULE

By Telegraph to The Freeman.

Washington, Oct. 13.—The Federal restraining order issued in New York to prevent prohibition agents from interfering with liquor aboard vessels of the International Mercantile Marine Company, will have the effect of holding up enforcement of Attorney General Daugherty's latest bone dry ruling at all American ports, it was declared today by Judge J. J. Britt, chief counsel to Prohibition Commissioner Haynes.

Although the temporary injunction issued by Federal Judge Hand applies only to the jurisdiction of New York, restraining the customs officers at the port of New York and the prohibition officials in that territory from warring against ships which bring liquor within the three-mile limit, Judge Britt said that the order would apply constructively to the entire country.

Other officials pointed out that the issuance of the restraining order in New York established a precedent which would lead other steamship companies to file similar proceedings.

Prior to the cabinet meeting this morning, Judge Britt conferred with Secretary of the Treasury Mellon to acquaint him with legal questions which have arisen since the New York officials were restrained from enforcing the Daugherty ruling.

Franklin B Lord, counsel for the Cunard and Anchor, (British) steamship companies, conferred today with Solicitor General James M. Beck in an effort to reach an agreement with the department of justice for expediting to the United States supreme court a case to test the validity of Attorney General Daugherty's interpretation of the Volstead act in so far as it affects enforcement at sea.

The Cunard Line has filed an application in New York for a restraining order like that granted the International Mercantile Marine Company, but the request has not been acted upon.

Italians Threaten Austria.

By Telegraph to The Freeman.

Rome, Oct. 13.—Leaders of the Italian Fascisti in Trentino today threatened to cross the frontier into Austria and to march upon Innsbruck. This "invasion" is feared as a result of attacks upon Italian homes in Italian Tyrol by Austrian students.

BUSINESS DAY by DAY

as the Government sees it

PREPARED BY RALPH F. COUCH

SEPTEMBER AVERAGE EXCHANGE RATES

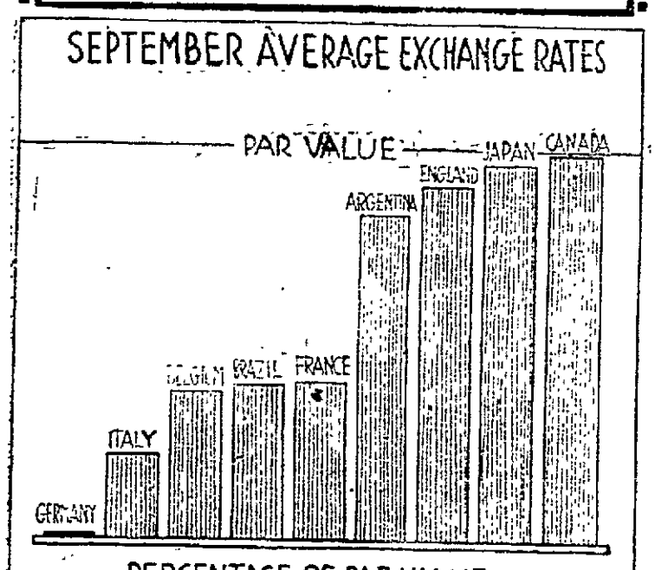

PERCENTAGE OF PAR VALUE

GERMANY 0.3 ITALY 22 BELGIUM 3.7
BRAZIL 39 FRANCE 40 ARGENTINA 84
ENGLAND 91 JAPAN 96 CANADA 99

COPYRIGHT 1922 BY SCIENCE SERVICE, WASH. D.C.

RECEIVES $1,200 FOR INJURIES

Sealed Verdict Of $1,200 Awarded Mary Meyer—$450 Without Costs For Benjamin Meyers—New Paltz Assault Case.

A sealed verdict for $1,200 for plaintiff was presented this morning at 10 o'clock when Supreme court convened, in the action brought by Mary Meyer against Joseph McStravick. The action was for personal injuries received when she claims defendant's automobile collided with a motorcycle driven by her brother upon which she was riding. The accident happened on the Saugerties road about four miles from this city.

In the suit brought by Benjamin Meyers against Yorkshire Insurance Company, Ltd., an action to recover on policy, defendant stipulated judgment for plaintiff in the sum of $450 without costs.

Schoonmaker Fights Schoonmaker.

An assault action brought by Irving Schoonmaker of New Paltz against Judson B. Schoonmaker also of New Paltz was taken up for trial before Judge Staley and a jury. All jurors not engaged on the trial were excused until Monday afternoon at 2 o'clock

Plaintiff claims that he was assaulted by defendant and seeks $3,000 damages. Defendant claims that he did not assault plaintiff until plaintiff struck him. William D. Brinnier and William D. Brinnier, Jr., appear for plaintiff and John N. Vanderlyn and Judge James Jenkins appear for defendant.

Automobile The Cause.

The assault grows out of the parking of an automobile of plaintiff in the back yard of the premises which he rented from defendant. Defendant owns a house in New Paltz in which he had rented the lower apartment to plaintiff, the second floor was rented to another party and the defendant lived on the third floor. On the day of the assault plaintiff and his mother were home. He is a traveling salesman and owns a car. The car had been driven off the road and parked on the premises. The ground was soft and the car cut up the lawn, according to defendant. The assault took place on March 27, 1922.

Defendant claims he came downstairs and asked plaintiff to remove the car and plaintiff refused to and after an argument attacked defendant, striking him in the eye, blackening it and also cutting his face above the left eye. He also alleges that plaintiff ran and picked up a gun but was prevented by his mother from shooting. In the fight which took place defendant claims plaintiff's mother attempted to interfere and the three fell down the steps in the kitchen with Judson Schoonmaker, the defendant, underneath.

Plaintiff claims that he rented the house and had the use of the yard. That he ran his car into the yard and left it while in the house and that the defendant came downstairs and through the kitchen and into the dining room of his apartments and refused to go out when so ordered. He claims that defendant refused to go and defied him to put him out stating that Irving, the plaintiff, was a "fine Schoonmaker" and needed a "sound thrashing." Plaintiff claims that he refused to remove the car when asked to do so on the grounds that he rented the house and had always had the use of the yard.

Mother Mixes In.

When ordered out of the house by Irving Schoonmaker, the plaintiff claims that defendant set upon him and struck him, that when his mother interfered and demanded that the fighting stop she was also set upon and struck, knocking her down and seriously injuring her. After this the two Schoonmakers clinched and a fight in which both inflicted punishment followed. Irving claims that he went to get an officer to eject his landlord.

The case attracted a great deal of attention and a large number of New Paltz people attended the trial.

New Paltz Assault Case Settled.

The case of Irving Schoonmaker against Judson B. Schoonmaker both of New Paltz, for asault was settled this afternoon. The case came up for trial this morning and after swearing in a number of witnesses the court was adjourned for lunch. Returning from lunch the case was settled without going to the jury.

TWENTY ARMED BANDITS SEIZE $200,000 WORTH OF WHISKEY

By Telegraph to The Freeman.

Chicago, Oct. 13.—Twenty armed bandits raided the Grommes & Ulrich warehouse today, bound and gagged three officials of the concern and the watchman and drove off with three truck loads of whiskey valued at $200,000.

Otto Werner, superintendent of the warehouse, was beaten over the head with one of the bandits' revolvers.

Chicago Grain Market.

By Telegraph to The Freeman

Chicago, Oct. 13.—Wheat closed ½ higher than Wednesday, corn ⅛ to ⅜ up and oats ⅞ to 1⅛ higher. Provisions finished strong.

Closing Prices.

Wheat—December 109¾ @ ⅝; May 110⅜ @ ⅝; July 103½.

Corn—December 64⅛ @ 64; May 65⅞; July 65¾.

Oats—December 40¾; May 40⅞ @ 41; July 39¼.

THOMAS COMING WITH PASSENGERS

By Telegraph to The Freeman.

San Francisco, Oct. 13.—The passengers and crew of the City of Honolulu which burned to the water's edge in the Pacific Ocean, 650 miles from this port, were today enroute to San Francisco on the United States transport Thomas.

The transfer from the freighter Westfaralon which had picked them up from small boats, was completed at 8:15 o'clock a. m. today and half an hour later the Thomas was proceeding to San Francisco at about 13 knots an hour. She reported she would arrive here Sunday.

The transfer of passengers was completed without incident in calm seas, radio messages stated.

About the Folks

Mrs. Whittaker and daughter, Mildred, of Tenbrook avenue are visiting friends in Wilkes-Barre, Pa.

Miss Louisa Hahn of 36 Gill street, who underwent a slight operation, is slowly improving under the care of Dr. Frank A. Johnston.

Mrs. John Horvers has received word of the safe arrival of her husband in the Navy Hospital, Brooklyn, N. Y. Mr. Horvers is under treatment at the hospital.

A baby boy was born on Monday to Mr. and Mrs. Stanley Marsh in New York city, the baby being a grandson of Vincent Marsh and a great-grandson of Mrs. Dan. Underwood, the Underwood and Marsh families being former residents of Kingston.

Edwin W. Harlow, William J. Allgaier, Joseph J. Allgaier, John Preuss, Edward Winkle and Douglass Campbell of Brooklyn motored through town Thursday afternoon on their way to Moonhaw, in the Catskills, where they will spend the week end. Mr. Harlow is a printer and publisher on a large scale in Brooklyn, printing the Home News, The County Magazine and other periodicals with large circulations. Having enjoyed the beauties of Moonhaw, Mr. Harlow will act as guide for the party.

Register before you forget it.

LOCAL DEATH RECORD.

Recent Deaths and Funerals of Persons in This Vicinity.

A month's mind Mass will be offered for the repose of the soul of Mrs. Joseph Sapp Monday morning at 7 o'clock.

Word was received Thursday by Mrs. John McNeils of South Rondout of the death of her mother, Mrs. Harrigan, in Bergen, N. J.

Mrs. Andrew A. Lawrence died at her residence in New Paltz on Saturday morning, October 7, which was her birthday. Her age was seventy-three years. The funeral was on Monday afternoon at the M. E. Church, the Rev. M. Byles, officiating. Besides her husband she leaves four daughters: Mrs. Chauncey Markle of Jenkintown, Mrs. John Ryan and Mrs. Harry Bell of Poughkeepsie and Mrs. Jo DuBois of New Paltz. Mrs. Lawrence had been an invalid for many years. Mr. and Mrs. Lawrence moved to New Paltz about twelve years ago from Mohonk where they had held responsible positions for over thirty years.

Our Growing Population.

The following births have been reported to the health board:

Mr. and Mrs. Solomon O. Ellsworth, 62 Hunter street, a daughter Lorraine C.

Mr. and Mrs. Elias J. Campbell, 91 More street, a daughter, Theophylis.

Register before you forget it.

Changing Bank Interior.

Extensive alterations are being made to the interior of the State of New York National of Wal. and John streets. The desks and front partition are being removed and set further back so as to allow more room in the front for patrons.

Given Heavy Sentence.

John Wilhelm and Frank Patrillo, who held up and robbed James Abbott of Saugerties at Beverly, N. J., a few weeks ago, were sentenced to serve a term from five to fifteen years in the state prison in New Jersey. Both men have prison records.

Register before you forget it.

W. C. T. U. Meeting Next Friday.

The regular meeting of the W. C. T. U. will be postponed from Thursday, October 19 until Friday the 20th. At this time election of officers will take place and the yearly report read.

Russian Train Wrecked.

By Telegraph to The Freeman.

London, Oct. 13.—A Russian passenger train bearing Soviet officials who were investigating charges of railroad graft, was wrecked with the loss of several lives, said a Central News despatch from Riga today.

Grace Before All Things.

The goodness that is cheap in beauty makes beauty brief in goodness; but grace, being the soul of your complexion, should keep the body of it fair.—Shakespeare.

W. L. DOUGLAS SHOES

MORRIS HYMES

CLOTHIER

52-54-56 N. Front St.

—Headquarters—

Sweet-Orr

DRESS TROUSERS
OVERALLS
CORDUROY PANTS
WORK SHIRTS
2 IN 1 SUITS
BREECHES
CORDUROY SUITS
FLANNEL SHIRTS

POINTED WAY TO EFFICIENCY

Railway Mail Clerks Really Inventors of System Acknowledged as the Best Yet Devised.

When railway mail cars were first introduced each clerk was allowed the privilege of doing his work in the way that seemed best to him. Clerks completed fourth lost methods—some of them attaching to letters they tied up in bundles a slip on which they wrote: "In case of error report to J. Blank, Route 13." From this the modern "facing slip" now used was copied.

These slips are of great variety, and are used in post offices as well as on the cars. One is placed on each package of letters distributed and tied for further distribution on another railroad system or in a post office. Every package can be identified in this way. If errors are found this slip with notations is sent through appropriate channels back to the man who made the error. In this way clerks are enabled to perfect their skill and add to or change erroneous items in their knowledge.

Tooth Had Wandered.

An extraordinary case of a wandering tooth leaving its normal base in the gum and traveling half way round a woman's head is reported from Constance, Switzerland.

A wealthy woman named Grauner suffered great pain from neuralgia which also affected her eyesight. She underwent treatment by leading French, German and Swiss specialists for several years, but without result. Finally, she consulted a dentist, who by the aid of X-rays discovered a wandering "wisdom" tooth behind her right ear and in dangerous proximity to the brain.

A surgeon successfully removed the tooth and the patient immediately lost her neuralgic pains.

Mme Grauner, who has now completely recovered her health, rewarded the dentist and surgeon with large fees and had the wandering tooth mounted in gold.

Marks as Wrapping Paper.

Marks are so constantly depreciating in value that the thrifty Teuton is hard put to find some use for them. They are, of course, of some use in buying clothes and groceries, but not much.

The latest step in the downfall of the mark has been its use in the wrapping of chocolates. An enterprising candy manufacturer has discovered that 20, 30 or 40 pfenning and 1 mark paper money is a cheaper wrapper for chocolates than tinfoil, especially when one must purchase tinfoils with marks. In addition the money wrappers offer an inducement to the speculative candy buyer who wishes to hold marks for a rise.

Mrs. Harris' Brood.

District Visitor (calling on Mrs. Harris, a new arrival in the village)—You seem to have a great many children, Mrs. Harris.

Mrs. Harris—Yes, mum; and what's more, all their names begins with haitch. There's 'Ubert, my oldest. Then comes Ilda, 'Arriet, and 'Orace. Then there's Arold and 'Arry and 'Ector and Onoria. They're all haitches; all except the baby, and we christened 'er Bolive.—London Tit-Bits

Did Not Like Fat.

The provision dealer was astonished. He gazed at the newly married young woman as if he thought she were a victim of temporary insanity. "Did you say you wanted a—a lean chicken, ma'am?" he queried.

"Certainly, I did," and the young woman's expression took an added dignity. "Neither Mr. Torker nor I ever eat chicken fat. It is extremely distasteful to both of us, and I see no occasion for paying for what we do not like."—Philadelphia Ledger.

COLUMBUS BALL A BIG SUCCESS

The Columbus Day ball held at the state armory Thursday evening under the auspices of the Christoforo Colombo Society of this city was one of the biggest and most successful social events of the season. The music for dancing was furnished by Balfe's and the Imperial orchestras, which alternated in playing for the dancers. Preceding the dancing both orchestras rendered a fine musical program and several interesting vaudeville acts which had been secured by Al King kept the big audience interested. The armory was appropriately decorated for the occasion, and the committee in charge of the arrangements are to be congratulated upon the success that attended their efforts.

Her Condition Unchanged.

It was reported at the Kingston City Hospital this morning that the condition of Mrs. Edward Van Vliet of Franklin street, who was struck by Turck's runaway auto, remains unchanged.

Men's Club Tonight.

The Men's Club of St. John's Church will hold an important meeting this evening, and all the members are urged to attend.

Only One Virtue in Looking Back.

We ought not to look back unless it is to derive useful lessons from past errors, and for the purpose of profiting by dearly bought experience—Washington.

Register NOW.

SIX PROPOSALS FOR POST OFFICE

Postmaster W. C. DeWitt received six proposals for proposed sites for the Rondout station of the postoffice, which he has turned over to an inspector who will submit them to the post office department at Washington. It is expected that the department will decide on the new location within the next three weeks. Originally there were seven proposals but at the last minute one was withdrawn. As the lease on the present location does not expire until next April the government has plenty of time to select a new location for the office.

The Macaronis.

The term "macaroni," which in the time of the American Revolution meant "elegant" or "high toned," has lost its original significance. In that age when all elegant things came from Italy, the exquisite in clothing and manners was complimented with the designation "macaroni." That, of course, because of the name of the national food. When Yankee Doodle put a feather in his hat, in order to look like a dandy, he "called it macaroni." The crack regiment of the Continental army, recruited in Maryland and Virginia, was called "the Macaronis." The usage is forgotten. By some strange chance, a "macarone" in Italy itself is a dunce, a dolt.

Term "Boodle" Little Used.

Slush fund has superseded boodle, which was born during the Tweed ring exposures.

Dizzy Spells
Are Usually Due to Constipation

When you are constipated, not enough of Nature's lubricating liquid is produced in the bowel to keep the food waste soft and moving. Doctors prescribe Nujol because it acts like this natural lubricant, and thus replaces it.

Nujol is a lubricant—not a medicine or laxative—so cannot gripe. Try it today.

Nujol

A LUBRICANT—NOT A LAXATIVE

Her Shoulder Broken.

Mrs. Andrew Dowie of Andes was sitting in her dooryard recently when workmen on a state road contract set off a blast. A piece of rock the size of a man's fist and three inches thick was hurled a distance of 290 feet striking Mrs. Dowie a glancing blow on the right shoulder, breaking it.

Card Of Thanks.

We desire to thank all our friends and neighbors for their floral offerings and their many acts of kindness at the time of the death of our dear mother.

SOPHIA HORVERS AND FAMILY.

—Advertisement.

The Up To Date Co. Inc.
KINGSTON, N.Y.

FOR SATURDAY

Ladies' Full Fashioned Silk Hose

Lisle Top and Sole—$2.00 Value

$1.29

Others up to $5.00

Exclusive Agency for Gold Stripe Hosiery

MERRITT'S

429 WASHINGTON AVE. Telephone 1188-1189. FREE DELIVERY.

SATURDAY SPECIALS!

We have prepared for you some of our extra specials for tomorrow. We do not mention all of them, but here are a few. Come tomorrow. Don't miss it. Extra help, extra service, extra quality at an exceedingly low price.

PORK

Fresh Dutchess Co. Pigs at This Sale!

Legs, - 19c lb. | Shoulders, - 15c lb.
Chops, - 19c lb. | Belly, - 15c lb.

Our Famous Home Made Pork Sausage, 19c lb. It's Delicious

BEEF

THE VERY BEST PRIME WESTERN STEERS.

CHUCK POT ROAST 12½c
CHUCK STEAKS 16c
PLATE STEW 8c
HAMBURG STEAK, 3 lbs....25c
RUMP CORNED, lb 16c
PLATE CORNED, lb. 8c
SIRLOIN ROASTS, lb 25c
ROUND POT ROASTS, lb ...25c

HAMS

OUR SMOKED MEATS ARE DELICIOUS, ALL THE BEST BRANDS.

REGULARS, lb 25c
SKINS, lb 21c
CALAS, lb 17c
TENDERLOINS, lb.....38c
STRIP BACON, lb 28c
Bacon Squares, wrapped, lb..20c

POTATOES
Sweets .....30c pk
Large White, fancy, 28c pk
We have special price on your winter potatoes. See Merritt first.

CHICKENS
Large Roasters, lb ..45c
Broilers and Fowls, lb. 39c

COFFEE,
Our Special
25c lb

ONIONS
Fancy Red,
$1.25 bushel

ORANGES,
Fancy, juicy,
25c doz.

BUTTER
We have the finest.

OLEO,
3 pounds,
59c

Purity Rolled Oats, lb 5c
Fresh Eggs, doz 55c
Christian's Flour, sack..$1.00
Hecker's Flour, sack...$1.10
Bulk Cocoa, 3 lbs 25c
Standard Soaps .....
Bulk Tea, lb 25c
Bulk Rice, lb 7c

Here is something you do not want to miss.
Any kind of EVAPORATED MILK,
3 for 27c. TALL TINS.
Less than the wholesale price today.
Ask anyone who knows.
CONDENSED MILK, 2 .....25c

Cabbage, head 8c
Lettuce, head 8c
Spanish Onions 5c
Apples, peck 30c
Quinces, basket $1.25
Peaches .....
Cantaloupe .....
Grapes, lb .....

WE HAVE RECEIVED SOME OF OUR NEW THIS YEAR'S CANNED GOODS—GET OUR PRICES.

SPECIAL—LEGS LAMB, lb 20c
CHUCK OF LAMB, lb 15c
STEW LAMB, lb 5c
LAMB CHOPS, lb 20c

Save Ten Dollars

Hello! Miss Jones, You can save $10.00 by purchasing a dress at the WOMEN'S SPECIALTY SHOP SATURDAY.

Do Not Miss This SPECIAL OFFERING

Luxurious New Dresses

Of Tricotine, Crepe de Chine, Crepe Back Satin, Poiret Twill, Handsomely Embroidered.

SATURDAY

$19.75

Values $25 and $30.00

Women's Specialty Shop
297 Wall Street, - - - Kingston.

PLANTHABER'S
SANITARY MARKET
MEAT FRESH, CLEAN AND TENDER.

Hendrick Hudson FLOUR, $1.10 sack
Best Creamery BUTTER, 42c lb
KARO SYRUP, Small, 10c; 5 lb can, 33c; 10 lb pail, 58c

Large Can Tomatoes ...15c can
Sweet Corn .....10c can
Early June Peas .....15c can
Med. White Beans .....9c lb
Small White Onions .....8c lb
Raisins, seeded and seedless, 18c pkg
Broken Macaroni .....8c lb
Plantation Coffee .....32c lb
Pillsbury's Flour ....$1.10 sack
Orange Marmalade ...10c glass
Paul's Pure Fruit Jellies, 15c glass
Small Can Peaches .....15c can
Prunes .....18c lb
Evap. Peaches .....20c lb

18 oz. Jar QUEEN OLIVES, 25c jar
Alaska Pink SALMON, 2 cans, 25c
Mazola Pure Corn Oil Pint, 33c; quart, 60c; gal, 2.20

Dutchess Co. Pork Chops, lb 28c
Fresh Home Made Pork Sausage, lb 28c
Roast of Pork, lb 28c
Legs of Lamb, lb 35c
Stew Pork, lb 22c
Stew Veal, lb 20c
Corned Beef, lb 15c
Hamburg Steak, lb 20c
Ham, lb 28c
Cal Hams, lb 18c
Liver Sausage, lb 15c
Frankfurters and Bologna, lb 20c

GEORGE PLANTHABER
UNION SHOP 30 EAST STRAND FREE CITY DELIVERY
TELEPHONE 1072

All Cooks Look Alike

to the hungry man, but what a sad disappointment when the "kitchen queen" quits suddenly and the table looks anything but satisfying to a zestful appetite. When in doubt as to what to do, use The Freeman's "Help Wanted" Cent-a-Word Department.

R-G-R Store News For Saturday—Reasons Why Shoppers Concentrate Here

MEN'S UNDERWEAR for COOLER WEATHER

MEN'S Ribbed Underwear. Men's Ecru Ribbed Shirts and Drawers, all sizes, 32 to 46. Reg. $1 quality. Reduced to .75c

MEN'S Union Suits. Men's heavy gray ribbed Union Suits, all sizes, 34 to 46. Special $1.25

"ROOTS" Wool Underwear. The natural wool shirts and drawers, single or double breasted shirts, all sizes, 32 to 48.....
$2.00, $2.75 & $4.00

"MUNSING" Union Suits. The most perfect fitting union suits made for men, in cotton or wool, all sizes 34 to 48 .....
$2,00, $3.00, $4.00, $5

MEN'S Outing Pajamas, made of good quality outing flannel, trimmed with silk frogs, cut full size, 15 to 18. Our Special.$1.75

BOYS' Knee Pants, dark brown and gray mixtures for boys 6 to 17 yrs. Reg. $1.25 quality. Special $1

WHERE ALL KINGSTON BUYS ITS BEST FOOTWEAR

A Truly Wonderful Assortment at most unusually low prices

Headquarters for Boys' and Girls' Shoes, Buster Brown, Dr. Posner's, Ferris and several other makes, all solid and dependable. A pencil box given with every pair.

MISSES' Tan Mahogany Shoes, all solid, rubber heel attached. Price .$3.00

CHILDREN'S Tan Mahogany Shoes, all solid, rubber heel attached. Price $2.50

BOYS' Tan Russia Calf Shoes, best quality, Goodyear rubber heel. Price $5.50

YOUTHS' Tan Mahogany Shoes, welt, stitched, built for service. Price $3.00

MISSES' Tan Russia Calf Shoes, Buster Brown make, pony cut, welt, rubber heels attached. Price .. $4.00

WOMEN'S Gun Metal Colonial Pump, Cuban heel, rubber heel attached. Price $6.00

WOMEN'S Gun Metal Pump, grey suede back, one strap, military heel. Price $8.00

WOMEN'S Tan Russia Calf Pump, otter suede back, one strap, Spanish heel. Price $10.00

WOMEN'S Patent Colt Oxford, military heel, rubber heel attached. Price $4.00

WOMEN'S Brown Kid Oxford, flexible sole, guaranteed not to squeak. Special $3.29

WOMEN'S Tan Mahogany Pump, one strap, military heel. Price $4.00

WOMEN'S Black Patent Colt Pump, cross strap, Louis heel. Prce. .$6.00

A SALE OF FALL HATS
Another Achievement

$4.95 and $6.45

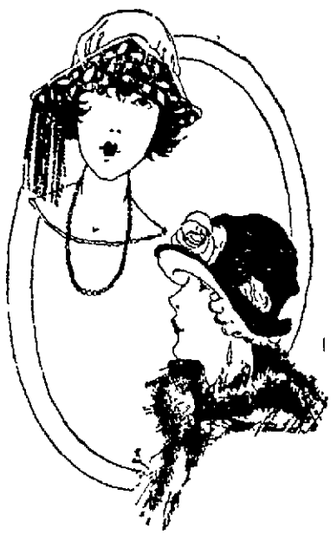

Panne Velvet, Lyons Velvet, Silk Velvet and Silver Cloth Combinations.

In fact, every new mode; every new color and every new way of adorning the Chapeaux is to be found in this lovely assortment of smart Fall Hats.

Those who have shopped about will appreciate at a glance the wonder value and the smart style the R-G-R Millinery is offering in this sale.

Felt Hats, $3.75 to $7.50

IN THE BASEMENT

PERFECTION OIL HEATERS

We have an assortment of Perfection Oil Heaters, guaranteed odorless, non-explosive, and the prices are right. Let us show you the perfection heater. Save that valuable coal for zero weather.

LOWEST PRICES

GAS HEATERS, Reznor Gas Heaters, guaranteed odorless, can be connected with iron pipe, metal tubing or hose, made in different sizes for heating bath room, bedroom or parlor. Come in and see these neatly finished heaters, $2.85, $4.25, $6.25, $6.75, $7.98, $10.98.

POLAR CUB ELECTRIC HEATERS, just the thing for these cool mornings, at the low price $5.00.

OIL CANS, 5 gal. galvanized oil can, with spicket at bottom, wood carrying handle, $1.29.

EXTRA HEAVY GALVANIZED ASH CAN, heavy steel rim at top and bottom, drop handle, large, $4.98, small, $3.45.

HEAVY GALVANIZED IRON ASH CAN, drop hand protect handle, with cover, $2.79.

GALVANIZED ASH CAN, heavy corrugated galvanized iron, iron rim at top and bottom, without cover, $1.65, with cover, $2.10.

WOMEN'S PURE SILK HOSE

Reinforced toe double heel, flare garter top, black, grey, Russia, navy, cordovan Phoenix or Gordon Reg $1 50. Special 98c

49c CRETONNE

Large variety of patterns, 35 inches wide, new designs 39c

Second Floor

EVERYTHING for EVERYBODY

ROSE-GORMAN-ROSE

KINGSTON'S LEADING STORE

TOILET ARTICLES

Kolynos Tooth Paste Reg Price 25c Sale . 17c
Mavis Talcum Reg Price 25c Sale 17c
Mulsified Cocoanut Oil Shampoo, Reg 50c Sale 38c
Cuticura Soap Reg Price 25c Sale 18c

50c AND 59c VESTS AND PANTS

For Ladies and Misses, including high neck, long sleeve vests, ankle pants 45c

Where Will You Find Better Styles, A More Complete Variety or Lower Prices

COATS, SUITS, DRESSES

FLAPPER COATS for the growing girl, sizes 12-14 and 16, in mixtures, velours, bolivias, with and without fur collars, $12.97 to $26.97

MISSES' AND LADIES' COATS in velours, mixtures, bolivias, in brown, reindeer, sorrento, many fur trimmed with caracul, beaver, squirrel and nutria collars and cuffs, others strictly tailored for sport and dress wear. Sizes 36 to 50. Price range .....$12.97 to $105.00

FUR COATS, natural raccoon, muskrat, civet cat, marmot, Hudson seal, many with combination skunk collars and cuffs, length from 40 to 45 inches, Skinner's satin lined. Price range .....$109.00 to $470.00

CHILDREN'S WINTER COATS, mixtures and velours with and without fur collars. Sizes 7 to 14. Price range ....$5.97 to $21.97

CHILDREN'S COATS, 2 to 6 years, chinchilla, velour, broadcloth, mixtures—good warm garments, well lined—colors brown, navy, copen, reindeer. Price range, $4.47 to $13.97

LADIES' AND MISSES' FROCKS of every wanted material—Poiret serge, Jersey, foulards, crepe, Canton crepe, crepe de chine, crepe back satin in brown, navy, black and henna. Flapper and misses' sizes and ladies' sizes, 36 to 51.. Price range, $12.97 to $50.00 ea.

LADIES' AND MISSES' SUITS, straight line, with narrow strap belt coat slashed, notch and convertible collars, well lined, well made garments, colors navy, brown, reindeer and mixtures. Price range, $18.57 to $79.00

IN THE BASEMENT

OAK HEATERS

With flat grate and draw centers also magazines.

No.
11 ..$12.75
13 . $15.00
15 ..$19.50
17 .$22.50
19 ..$32.00

Oak Heaters with revolving grates, and magazines.

No. 511 ..... $16.50
No. 133 .....$19.75
No. 155 .....$24.50
No. 177 .....$29.50
No. 199 .....$35.00

ESTATE HEATROLA, the parlor pipeless furnace, heats from 3 to 6 connecting rooms, finished in mahogany enamel. Exclusive agency secured by Rose-Gorman-Rose.

WOOD STOVES, $4.50, $7.50, $13.75.

SEE THESE VALUES IN DRESS FABRICS

SATIN CREPE. This satin crepe is a soft lustrous fabric especially adapted to the new draped styles. The fabric is 40 in. wide and comes in a wide range of shades....$3.25 to $5.50

CREPE DE CHINE, 40 in. pure silk, colors navy, seal, golden, myrtle, grey, chocolate, Pekin, jade, henna and the evening shades. Special $2.25

ALL SILK CHIFFON TAFFETA, 35 in. rich quality and good weight in the new fall and winter colors. The yard.....$2.25
Other taffetas, $1.69 to $3.50.

SATIN CHARMEUSE, heavy quality, rich finish, 36 in. wide, in black only, for dresses, skirts or blouses. Special.....$1.79

CANTON CREPE, 40 in. both fashionable and serviceable, in navy, brown, toast, grey, chocolate, old blue, black and white. The yard $3.50

WOOL JERSEY, 54 in. all wool, correct weight and now much used for dresses, all colors and black. The yard.....$2.39

MEN'S WEAR NAVY SERGE, 56 in. shrunk and sponged, good weight for either suits or dresses. Special the yard....$1.98

BROADCLOTHS, 52 and 56 in. all wool, correct this season in Burgundy, cadet, seal, taupe, grey, navy, henna, black, etc. The yard .....$3.69 to $4.50

BLACK TRIMMING VELVETS, all silk faced for millinery trimmings, etc., 18 in. wide, plain, palou. Regular $3.50. Special $2.69

MISSES' AND CHILDREN'S UNDERWEAR

Complete Lines, All Kinds and Sizes.

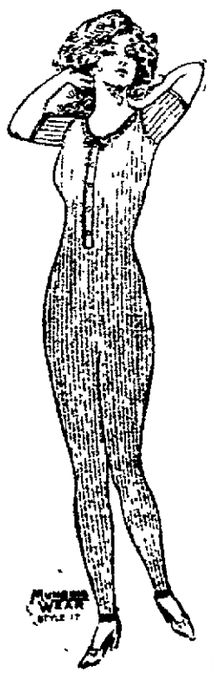

LADIES' VESTS AND PANTS, high neck and long sleeves, ankle length pants. Special Value .....69c and 75c

LADIES' UNION SUITS, low neck, sleeveless and ankle length, 5, 6, 7. Regular $1.00. Special 87c

LADIES' HALF WOOL UNION SUITS, Dutch neck and elbow sleeves, ankle length. Reg. Prices $3.25 and $3.50. Special..$2.85

BOYS' BALBRIGGAN UNION SUITS, high neck and long sleeves, ankle length.$1.00

BOYS' HALF WOOL UNION SUITS, in gray, high neck and long sleeves, in 10 and 14 years .....$1.59 and $1.89

CHILDREN'S GRAY FLEECED LINE VESTS AND PANTS, high neck and long sleeves, ankle pants, 2 to 16 yrs.....35c to 59c

CHILDREN'S WHITE FLEECED LINE VESTS AND PANTS, high neck and long sleeves and ankle length, 2 to 16 yrs..35c to 59c

LAST DAY OF COMMUNITY SILVER SALE

WHY NOT ANTICIPATE FOR XMAS GIFTS?

TEA SPOONS, set of six, Reg. Price $1.50.. Sale..... 89c
DINNER FORKS, set of six, Reg. Price $3.00.. Sale. .$1.79
KNIVES, set of six, Reg. Price $4.40. Sale.....$2.39
TABLE SPOONS, set of six, Reg. Price $3.00. Sale....$1.79
DINNER FORKS, set of six, Reg. Price $3.00. Sale...$1.79
COFFEE SPOONS, set of six, Reg. Price $2.00. Sale. .$1.09
DESSERT SPOONS, set of six, Reg. Price $3.00. Sale..$1.79
INDIVIDUAL BUTTERS, set of six, Reg. Price $4.75. Sale $2.49
BERRY SPOONS, each, Reg. Price $1.75. Sale.....99c

SALE OF SHEFFIELD PLATE WARE.

2 PIECE CREAM SET, Reg. Price $9.97. Sale.....$7.89
SYRUP JUG, Reg. Price $8.75. Sale.....$6.89
GRAVY BOAT, Reg. Price $9.97. Sale.....$7.89
CREAMER, Reg. Price $5.97. Sale $4.69
SUGAR BOWL, Reg. Price $6.50. Sale.....$4.89
TEA POT, Reg. Price $11.00. Sale.....$8.69
TEA POT, Reg. Price $11.97. Sale $9.39
BON BON DISH, Reg. Price $5.25. Sale.....$3.89
SANDWICH TRAYS, Reg. Price $9.50. Sale.....$7.59
SANDWICH TRAYS, Reg. Price $4.25. Sale.....$3.59
SANDWICH TRAYS, Reg. Price $7.59. Sale.....$6.89
VEGETABLE DISH, Reg. Price $13.25. Sale.....$11.29
CREAM LADLE, Reg. Price $1.50. Sale 89c

SATURDAY SPECIALS

59c IMPORTED GINGHAM, 32 inches wide, plain colors, checks, plaids, good assortment of patterns. Special 39c

29c DRESS GINGHAM, 32 inches wide, good assortment of plain and fancy colors. Special...24c

25c DRESS GINGHAM, shirting stripes, dress patterns. Special 19c

19c PERCALES, 36 inches wide, light colors, neat patterns. Special 12½c

19c CLOTH OF GOLD, 36 inches wide, chamois finish, snowwhite. Special 12½c

36 IN. BLEACHED MUSLIN, good quality, free from dressing. Reg. 19c. Special 14c

19c CURTAIN MATERIAL, 36 inches wide, marquisette or scrim, ribbon edge, hemstitched. Saturday 12½c

Second Floor.

$1.50 MARQUISETTE CURTAINS, white only, lace edge, hemstitched hem. Saturday, pair $1.00

Second Floor.

WOMENS RIBBED SPORT HOSE with mercerized finish, in black, navy, pongee, Russian calf and cordovan. Value 69c. Special 50c

Kingston Daily Freeman.

TERMS:

Per Annum in Advance $7.50
Per Month 65c
Fifteen Cents Per Week.

Entered as Second Class Matter at the Post Office at Kingston, N. Y.

Published by Freeman Publishing Company, Freeman Square, Kingston, N. Y. Jay E. Klock, President; Alfred DuBois, secretary; Harry DuBois Frey, Treasurer. Address, Freeman Square, Kingston, N. Y. Louise M. Klock, Vice-President. 243 Albany Avenue, Kingston, N. Y.

Member American Newspaper Publishers Association.
Member Audit Bureau of Circulations.
Member New York Associated Dailies
Official Paper of Kingston City.
Official Paper of Ulster County.

Please address all communications and make all money orders and checks payable to Freeman Publishing Company, Freeman Square.

Telephone Calls:
New York Telephone—Main Office Downtown, 1675 Uptown Office, 882

KINGSTON, N. Y., OCT 13, 1922.

MARKS BOUGHT IN AMERICA.

It appears that the craze for buying German marks, to which is attributed the excessive inflation, was largely due to purchases in the United States, and that 80 per cent of these purchases were made by resident Germans and German-Americans The action of these, according to the New York World, which has made searching investigation in this country and Europe, "was the only reason the mark had value at all Germanic buyers in the United States, says the World, "are credited with buying 90 per cent of the German bonds and stocks represented by America's marks purchased because letters from relatives and friends in Germany promoted such investing and did not reach the non Germans in the United States '

That such overseas influence was the only factor 'Indisputably says the World ' a very large number in America were for Germany in their heart They welcomed the opportunity to show what they thought of their birthland when the war was over They saw their chance and threw their money at it They thought they were helping the old land but in fact were doing it harm For their purchases "started marks sales and put a higher price on the mark in America than in Germany The people at home in Germany says the World, who continued could not believe it was when America alone at the end of 1919 was buying millions of marks monthly In the next few months May 1920 one mark in Germany was worth above 2 cents in Germany it took 3 marks to buy 2 cents worth of anything

In consequence the plans of the capital heads in Germany were wrecked Previously in Germany itself 'nothing had appeared to forecast a great craze for marks" The expansion of paper currency was kept down to actual demand 'The Government fought off expansion it "fought speculation in currency when that came" But it was a losing fight. The demand from abroad poured in and kept the printing presses busy producing a currency not only inadequately secured but virtually and actually in the end, nothing but flat money It seems that buying in America persisted even in the face of warnings from Germany itself "Germans wrote to America " says the World, "and begged their relatives and friends to come out of their delirium and not throw away their money. They liked the American money sent home by children and grandchildren in millions and it would buy more in Germany than in America But the thrifty German mind at home looked on the American Germanic craze as madness "

Whether the World is altogether right or not in attributing the catastrophe so largely to Germanic buying in America, undoubtedly there was such buying on a vast scale, for it is shown that 80 billion marks were bought in this country, with a loss to the buyers at the present rate of exchange of no less than $920,000,000 And the more intelligent of the devoted "Germanic" 80 per cent of the buyers now have the added unpleasantness of realizing that they have harmed rather than helped the land of their birth or recent ancestors.

Frank H. Simonds thinks that Great Britain is threatened with a Moslem uprising in Egypt and India and with a revolt of the Arabs in Mesopotamia and Palestine, France with a similar revolution in Syria, and both France and Italy with a Mohammedan rebellion in their colonies of Tripoli, Tunis, Algeria and Morocco. All this impending trouble is directly traceable to the success of the Turks in Asia Minor, which, in turn, is due to the diplomatic policy of Great Britain and France in the Near East. Those are the powers that control the league of nations Is it any wonder that the league makes no progress in the direction of world peace?

It is well that the administration at Washington is governed by intelligence rather than by emotion. Seldom has a President been besieged with such a flood of requests to take action as has come to President Harding from well meaning people urging him to send the American army and navy against the Turks. The President and Secretary Hughes have steadfastly held out against all such importunities, well knowing that it would be little short of suicidal for the United States to inaugurate a war in Asia Minor, 5,000 miles away.

The value of the Russian ruble, to date from August 26, has been officially fixed by the Soviet government at 2,400,000 for a dollar, and presumably it is necessary to print million ruble notes to supply small change that may be carried about. Such inflation not having been forwarded by enormous sympathetic purchasing in America, as has been the case in Germany, the delirious Soviet government will have to shoulder the whole blame.

Burroughs Club Nature Notes

Copyright 1921.
By HOUGHTON MIFFLIN CO.

What do you want to know about Nature Subjects? Send any questions of general interest to the Nature Notes Department of this paper, enclosing self-addressed and stamped envelope for reply

Can You Answer These Questions?

1 Can you tell me the right name of the ground robin?

2 What is the biggest insect in the world?

3 Why is the shell of the sea urchin so covered with even round patterns like pinheads in rows?

Answers in Tomorrow's Nature Notes

Answers To Previous Questions.

1 Have dolphins any commercial value?

Yes the kind called Blackfish, Globicephala melas with a blunt head, yields a very clear smooth quality of oil that is used to lubricate fine machinery, even clock wheels This lubricant is called porpoise-jaw oil

2 We had quantities of oven-birds on the lawn last spring, but I haven't seen one all summer What becomes of them?

They may still be fairly near you if you have woods at hand These so-called golden crowned thrushes, really warblers build on the ground, and want a well-covered spot, so they take to the woods where they can have plenty of dead leaves, clumps of fern etc to hide in Woods of oak, beech or hickory alike, but they will go to mixed woods or at times even to conifers

3 What makes potatoes winter rot?

A disease fungus Nectria solani Usually they acquire the fungus through infected land they grow in though freshly dug potatoes may not show smyptoms If they are thoroughly dried before storing, the trouble can be checked It is a precaution to sprinkle stored potatoes with flowers of sulphur If they sweat after storing the fungus will develop rapidly, producing a horrible smelling mass Infected land should be lime treated

---

BEARSVILLE

Bearsville Oct 12—Mrs Kay Klitgaard is spending a few days with relatives in New York city and Long Island

Mr and Mrs Wilbur Van Steenburg and daughter Mary of Phoenicia spent Saturday night and Sunday with Mr. and Mrs Harford Reynolds

A number from this place attended the evangelistic meetings held in the M E Church at Woodstock this week

Mrs A Lockwood of New York city is spending a few days with Mrs. Arthur E Shultis of this place

Mrs Ida Myers of Woodstock visited Mrs Conrad Lasher a few days last week

Norvin and Dayton Shultis are doing some plastering for Paul R. Shultis

Mr and Mrs Warren C Edgar and son Craig of New Hamburg spent Tuesday night and Wednesday with Mrs Foster Shultis

Paul Triene and friends spent Monday evening with Kay Klitgaard

Mr and Mrs Thomas Shultis and sons motored to Columbia county on Sunday, where they visited relatives

Mr and Mrs Charles Shultis are spending a few days at Lake George

Mrs Thomas Shultis and son, Donald, spent Wednesday with Mrs Frank Happy of Woodstock

Clyde Elwyn of Woodstock called at William R Shultis's Wednesday afternoon.

TWENTY AND TEN YEARS AGO.

Oct 13, 1902—Funeral of Lucas V. K Miner

Austrian killed at cement works at Smith's Landing.

Oct 13, 1912—Andrew Kohl bought the Irvington Hotel at Woodstock

Assad Abdo held up and robbed at Roseton

George H Hyde and Miss Ella May Barley married

Snails Spread Devastation.

On the coasts of Ceylon quite lately a plague of snails occurred. Millions and millions were to be found everywhere, and some of them were reported to weigh a pound each They began by feeding on and destroying young coconut trees, and then went on to the rubber trees The government took steps promptly and managed to stop their devastations.

Whale's Breathing Apparatus.

Concerning the breathing apparatus of the whale an eminent naturalist says: "The windpipe does not communicate with the mouth; a hole is, as it were, bored right through the back of the head."

Register before 10 o'clock.

AARON COHEN — ROBERT COHEN

Clothiers & Furnishers

S. COHEN'S SONS
KINGSTON, N. Y.

Copyright 1922 Hart Schaffner & Marx

Wear a Hart Schaffner & Marx coat

TO KEEP YOU WELL DRESSED —TO ECONOMIZE FOR YOU

You never saw a finer selection of models to choose from; Raglan top coats, Chesterfields, belted coats, box coats; in all the new fabrics. You need a fall coat; nothing's more serviceable. You need one of these—greatest values to be had at

$32.50

There's a variety of sport suits to choose from; all the new ones; some strong values at

$35.00

Business men will find plenty of beautiful worsted suits here; new fall models at

$38.00

S. COHEN'S SONS

331 Wall Street, : : Kingston, N. Y.

BOY SCOUTS

(Conducted by National Council of the Boy Scouts of America.)

A MESSAGE FROM FRANCE

"To the Boy Scouts of America from the Boy Scouts of France:

"A scout is a man whose mind is open to new ideas, and who goes on his way unafraid; he is also a knight with the firm conviction to aid other people at all times, and to do his best to make the world more happy.

"France of the Old World is the home of the knight; America of the New World, the home of the pioneer. What a magnificent ideal we can present to the world in placing together the noble traditions which are ours!"

The bearer of this message was M. Guerin Des Jardins, who represented the Boy Scouts of France at the recent National Conference of Scout Executives at Blue Ridge, N. C. Mr. Des Jardins is known throughout the length and breadth of his own country for his work for the welfare of boys, he is also prominent for his efforts to unify scouting in France and he is the first man to be honored jointly by the three French scout movements for the mission of representing the whole scout body. The Italian and Belgian organizations have decorated him with their highest award, and in England he has been honored by receiving from Sir Robert Baden-Powell, father of the scout movement, the silver Wolf cup.

M. Des Jardins brought warm and cordial expressions of the appreciation of the French scouts for their American brothers He said: "The French boy and the American boy may differ as far as natural surroundings go, but at heart they are alike—happy and gay and lovable The same splendid qualities to be developed and the same dangers to be avoided ' When M Des Jardins was complimented on his study of boy psychology, he credited our American books on the subject as the basis of his work "I read these works and then I observe our own boys to see how they react under the same conditions as are described in your books The experiment proves the boy is essentially the same everywhere. We, too find 'the gang spirit' harmful, but thanks to our scouting boys are being now formed into useful, energetic troops Once in passing through a small town I had not visited for some time and noticing the absence of idle, loafing boys, I said to a little fellow nearby 'Where are all the tough kids that used to be around here?' 'We ain't got any tough kids any more, said the lad, 'there's a boy scout troop here now'"

At the conference M Des Jardins showed an exhibit of the French scouts' handicraft, and their version of the life and work of the American Indian "Our boys," said he, "are perhaps more enthusiastic about the Indians than the American boys themselves J Fennimore Cooper is eagerly read everywhere by the French boy. Our lads are constantly trying to imitate the endurance, courage and self-control of the Red Man Sometimes they will set a goal in self-restraint by not speaking for a certain length of time That's just to be like the Indian, who is a man of few words. When a French scout hurts himself, he tries to bear the pain bravely, without letting one know how much it hurts. That, too, is an effort to endure bravely just as the Indians did Indeed, one of the official scout tests in France is called 'the Indian test' in which the boys are required, for instance, to remain motionless for a certain length of time, just as the Red Man would have done in the forests of old when studying the ways of the birds and timid animals of the woods Other features of the test bring out the great virtues of these first Americans In fact, 'Visage Pale,' which in English is 'Pale Face,' is a sturdy scout's term of reproach for an unscoutlike comrade

M Des Jardins says that the French boys are especially fond of the artistic features connected with scouting At the French camps the boys compete in arranging floral decorations of their own design on the tables in the mess hall or outside of their camps They like to beautify the interior of their camps, too, with decorations which they make themselves This summer at M Des Jardins camp a daily prize was offered to the boy who arranged the most beautiful decoration in the mess hall. So interested were these French lads in this artistic work that they would give up part of their play time to designing attractive centerpieces for the mess hall in small stones, wild flowers and moss Often such slogans of appreciation as "Vive l' Amerique"—Long live America, "Vive les Boy Scouts d'Amerique"—Long live the Boy Scouts of America, would appear worked in small white stones.

Throughout his stay in this country, M Des Jardins will be the guest of the American Committee for Devastated France.

SCOUTS RUN EXCITING RACE

A miniature automobile race by boy scouts for the "McGinty Cup" from Fargo, N. D., to San Francisco, Calif., was the unique form of competition used by boy scout troops of Fargo in an endeavor to increase froop efficiency, membership, and public interest in the movement. In the window of a local business concern a miniature track was laid. The race lasted one month, aand the place of the cars on the road was determined by points gained in the contest.

Justice Above All.

If the thing is unjust, thou hast not succeeded though bonfires blazed from north to south and bells rang and the just thing lay trampled out of sight to all mortal eyes—a seemingly abolished and annihilated thing.—Emerson.

KINGSTON'S BUSIEST DEPARTMENT STORE

L. B. VAN WAGENEN CO. Celebrating the Third Birthday Sale of The Ross Stores Inc.

TOMORROW—THE BEST IN THE CITY
UNMATCHABLE BIRTHDAY OFFERINGS

SPLENDID
Top Coats
FOR WOMEN AND MISSES
$12.98

New, mannishly tailored Sport Models of imported and domestic Wool Fabrics.
Loose flowing back or inverted pleated back. Large comfortable sleeve. Patch pockets.
HERRINGBONE TWEEDS, MIXTURES and DOUBLE FACED POLO COATINGS
In all the new dark Autumn shades.
—Sizes 16 to 44

New Wrappy and Plain
COATS
Fur Trimmed and Plain Models
$17.98 to $69.98

Full sweeping models in fine quality fabrics—soft and beautiful Luxuriously Fur trimmed and lined with excellent quality Silk.

Colors are Black and Navy

Be, Sure to See These Dresses

FORTUNATE PURCHASE FOR THE BIRTHDAY SALE
ELEGANT NEW
DRESSES $10
From Misses' 16 to Women's 44
Values $15.98 to $19.75

—An exceptional presentation of lovely new models fashioned of *Canton Crepe and Crepe Satin* —for afternoon and street wear. These frocks have all the new features—flowing sleeves, irregular hem line and neck iine. Some have contrasting colored pipings

100 New $7.50 to $8.50 Hats $5.00

BECAUSE IT'S OUR THIRD BIRTHDAY
Velvet—Felt—Duvetyn

The season's newest models, trimmings and colors; in fact all that goes to make hats smart and snappy has been included in this special offering Splendidly becoming roll brims, pokes, mushrooms and other off the face effects in black and colors. Plenty of styles for miss or matron and no two alike.

Little Sweetheart Hats
$1.98 to $3.98

The cutest and prettiest of hats for girls of all ages up to 12 years Mothers save at least $1.00 by purchasing here.

FOUR BIRTHDAY BARGAINS
—THAT ARE OUT OF THE ORDINARY

Envelope Chemise 59c
Made to sell at 89c. Made of extra quality Muslin with Camisole top edged with pretty embroidery.

BATISTE
Envelope Chemise 69c
The $1 kind Neatly trimmed with lace or embroidery. Built up and Camisole tops

Sateen Camisoles 39c
Worth 59c, Soft, silky finish Sateen in Pink, Blue, White and Orchid.

Brocade Bandeaux 39c
Flesh color Brocade or figured Coutil. Back fastening. 59c value.

WOMEN'S
Warm Flannelette Night Gowns
MADE TO SELL AT $1 **79c** GENEROUSLY CUT
Pink and blue striped Flannelette Warm, fleecy nap. Short sleeves, V neck, Slip-over style

Warm and Cozy Sheet Blankets
USUALLY $1.59 **$1.19** EACH BLANKET
Full bed size. Blue, Pink, Tan and Gray block plaids. Warmer and less expensive than muslin sheets for winter use.

Shida Handled BASKETS From Japan 25c
A pretty and practical [illegible] for fruit, flowers and sandwiches. Strongly woven in round or oval shape Colors Rustic Green and Mahogany.
IMPORTED TO SELL FOR 50c EACH

Junior Corduroy Suits $2.65
[illegible] any kind of a sale but our Birthday sale the price would be $3.98. Navy and Brown Waterside Corduroy in Middy style. A great saving for mother of little boys [illegible]

$4.00 Slumber Robes for $2.49
Good assortment of colors in large block designs. Size 66x84 —For Couch Covers or Bath Robes.

Women's Panel Back Silk Hosiery $1.59
You know the stocking with the wide back stripe Really a double seam Narrowed ankle. Heavy silk. Black and Gray.

Toilet Goods
AT CUT PRICES
50c GENUINE MULSIFIED OIL SHAMPOO 35c
$1.00 LIQUID ARVON 69c
A preparation that will really remove dandruff
25c KOLYNOS TOOTH PASTE 17c
25c CREME DE MERIDOR 17c
50c PEBECO TOOTH PASTE 29c

The Very Minute You See These CRETONNES
YOU'LL BUY THEM **25c** FOR 50c CRETONNES
They're as handsome as can be Beautiful in coloring and design. Full round thread. Closely woven Pattern and quality especially suited for upholstery and fancy work purposes. 36 inches wide

BUY MATTRESSES $7.95
—IN THE BIRTHDAY SALE AT
THE SAME MATTRESS YOU USUALLY PAY $10.50 FOR
Every mattress perfectly clean and sanitary. Pure white laid felt and cotton. Deep roll edge. Fancy Art tickikg All sizes A clear saving of $2.25 on each mattress.

Another Worth While Sale Tomorrow of
Boy's 2-Pants Suits

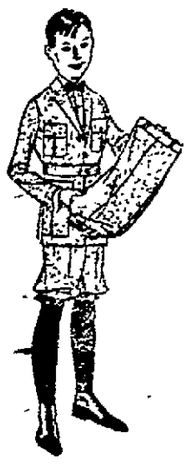

$5.95
Buy the boy one of these good looking suits and make him happy. Made of excellent quality cassimeres, pencil stripes and mixtures: full cut and also full lined; taped seams; an extra pair of pants with each suit; shown in new Fall models; sizes 7 to 17 years; worth positively $8. A wonder at the price!
ONLY $5.95 FOR 2-PANTS SUIT WORTH $8.00

IT'S A BIG BUY MEN!
These Outing Flannel Pajamas

$1.19
This exceptional pajama offer is an outstanding feature of the Birthday Sale. The value is unusual and it is one of the best opportunities you are likely to get to buy warm sleeping garments at so low a price. Well made. Cut extra full. Neat Pink and Blue stripes. Pearl buttons. All sizes A. B. C. D.

Imported Novelty Necklaces 47c
Beautiful necklaces of a type seldom offered at such a low price. Necklaces, every one of them, that a particular woman will select for wear with fall costumes. Made of attractive cut crystal beads in two-tone effects—sapphire and jet, jet and crystal, topaz and crystal, jet and ruby, etc. Choice of smart tassel or pendant effects.

Women's $3.00 Oxfords $1.87
Black and Mahogany Vici Kid. Medium toe, military heel with [illegible] t. Sizes 2 1-2 to 8. A good looking serviceable shoe.

BOSTON BAGS $1.98

Made to sell at $2.98. Genuine grain leather. Double handles. The handiest of all bags for shopping, for nurses, school children and professional men

Utica Bed Sheets $1.37
A below cost price on these standard quality sheets. Full bed size—81x90 inches. Pure cotton, free from dressing. Stock up at this price. Worth $1 79.

Heavy 25c Flannelette 17c yard
Wonderful value even for the Birthday Sale. Remember its a yard wide, closely woven and deeply napped also its the 25c grade.

A SHOPPING PLACE FOR THRIFTY PEOPLE

LAND OF SUPERB RAINBOWS

Marvels of Beauty That Writer Tells of Seeing, Even at Night, in Honolulu.

"Aloha" one hears everywhere. It means more than "welcome." It expresses good will and sympathy for all moods, joy and sorrow, declares a writer on Honolulu in the Christian Science Monitor.

It rains as much as a dozen times a day, sometimes two dozen times; but the sun shines at the same time. The only protection anyone uses is a Japanese paper sunshade. They call the rain "liquid sunshine."

And the rainbow! At night even, we have rainbows when there is a full moon. Who would ever think rain, little showers that would hardly dampen a butterfly's wing, could produce so much beauty? Yesterday I watched a rainbow for nearly half an hour, a wide, low arch, flung, not in the sky, but across the mountains; it was so near I think I could have reached the foot of it. The green of the mountain side glowed through the radiant color and the valley seemed to dissolve into color. I think the most expert rainbow maker in the world must live in Honolulu. If we could only live on rainbows! We have them every day, rainbows and flowers and palm trees, mountains and a wide, blue sea.

NATURAL MISTAKE TO MAKE

Name Mentioned Surely Signified Nothing if Not the Presence of Some Dignified "Frau."

"You can have too much of anything, even roses," said the visitor to the Woman. "The friends I was staying with were botany fiends. I like flowers, but I can't dissect them and label them with foreign names. We were out riding, and had come to a beautiful garden. They stopped the car and talked botany for what seemed hours.

"I was quite drowsy, when suddenly my seatmate, leaning across me, called out: 'There's Frau Karl!' 'Where?' asked the one at the wheel, halting the car. 'There! There! In that garden; along the path to the left,' explained the third, while I craned an inquisitive neck to see the dignified and portly dame their enthusiasm made me expect to find strolling in parasol-shade leisure through her grounds. 'How perfectly wonderful to run across a friend so accidentally,' said I, relieved at the change of conversation. 'Do let's stop for a moment to call on her!' Whereupon five sets of eyes surveyed me with amazement. 'Call on her?' cried the eyes' owners, all at once. 'On her? Why, it's a rose we mean, a Frau Karl Druschki!'"
—Chicago Journal.

Beautiful Mrs. Onezima de Bouchelle, of New Orleans, whose engagement to marry Asa G. Candler, Coca Cola King, of Atlanta, Ga., and probably the south's richest man has been broken by the latter has issued a remarkable statement, demanding that Candler name the two men who accused her. He has steadfastly declined to do so.

AVNET BROS.

CLOTHIERS AND FURNISHERS.

Fall and Winter Togs

$20, $25, $30, $35, $40

In Kirschbaum and other makes.. Overcoats in belted models, double breasted, raglan sleeves and kimono sleeves. Suits in one button, Jass model, Norfolk, sport and others.

Boys' and Children's Suits and Overcoats in all kinds of models at

$4.00 up to $15.00

SWEATERS
All kinds of colors and styles,
$1.50 up to $10.00

SHIRTS
Silks, Madras, silk stripe and flannel,
$1.00 up to $6.00

HATS
Velours, Mixtures, Felts and Tweeds,
$3.00 up to $5.00

SHOES
Regals and other makes,
$3.50 up to $6.00

FULL LINE OF TRUNKS, BAGS AND SUIT CASES.

Cor. Strand and Hasbrouck Avenue. **Avnet Bros.** Big Downtown Store Both cars pass the Door.

Goldman's Style Shop

COMPLETE LINE OF GARMENTS FOR STOUT WOMEN.

Special Sale of Dresses!

—SATURDAY—

CANTON CREPES, POIRET TWEEDS
REGULARLY SOLD FOR $16.75
YOUR CHOICE SATURDAY

$11.98

WONDERFUL ASSORTMENT OF COATS
ALL SPECIALLY PRICED

$12, $13.50 and $15.00

—MILLINERY—

LYON VELVET AND PANNE VELVET HATS
VERY LATEST MODELS

$4.49

Goldman's Style Shop

24 BROADWAY, : : DOWNTOWN

We Aim to Please

Most Startling Offerings
—OF—
Fashionable Apparel
—in the—
HISTORY of KINGSTON
SATURDAY
AT

GOLD'S
Reliable Shop
30 MAIN STREET, KINGSTON.

A TRIUMPH IN MERCHANDISING

THE NEW SPORT COATS.
Generously cut and well made made. Value $29.00.
SATURDAY ONLY **$17.50**
OTHER COATS $16.75 UP TO $100.00.

HIGH GRADE TAILOR MADE NEW FALL SUITS,
$16.75 to $35.00
We invite comparison. It will prove that for style, beauty and make they are the best suits to be had in Kingston.

THE NEW FALL DRESSES IN A WONDERFUL DISPLAY,
$16.75 to $55.00.
Afternoon and street models of crepe and cloth in draped and circular effects.

Another Special Sale of Sweaters

WOOL SWEATERS
Tuxedo and Slip-ons,
Value $5 and $6,
$1.98 to $3.75

SILK SWEATERS
Tuxedo and Slip-ons,
Value $10 to $12,
$4.75

DIRECT FROM THE ORIENT TO YOU

VISIT THE R-G-R MILLINERY SHOP NOW

EVERYTHING for EVERYBODY
ROSE-GORMAN-ROSE
KINGSTON'S LEADING STORE

SPECIAL VALUES IN COMMUNITY SILVER and SHEFFIELD PLATE

To Lovers of Oriental Rugs

Another Display and Sale BEGINNING THURSDAY

Mr. H. M. Dagheston of New York City will exhibit at our store a $20,000 display of high class Oriental Rugs, including PERSIAN RUGS, ROYAL KASHAN, SAROUK, KERMANSHAN, ROYAL AND PRINCESS BOKARA, KAZAKS, CADISTAN, BELOUCHISTANS, SENAH, BERGHAMA, ANATOL—and many others.

We can vouch for the quality and the very reasonable prices at which they are offered. As he will be here but a short time, we suggest that you make an early visit to our store.

Large and Many Small Pieces

9 ft. x 12 ft. down to 2 ft. x 3 ft.

ALL KINDS AND ALL SIZES.

To introduce his wonderful stock to Kingston people, Mr. Daghestan has agreed to sell at exceptionally low prices. He has been in this country for 35 years, engaged in the importing and selling of these beautiful rugs. His reputation assures every purchaser of the quality of his rugs.

Every Rug is Guaranteed as to Quality and and Price

Come and See This Wonderful Display Now

OVER 200 CHOICE ORIENTAL RUGS

SATURDAY SPECIAL

A charming collection of hats which will appeal to discriminating women.

Prices are Moderate, $1.79, $2.98, $3.98, $5.00

Presenting a wonderful collection of new and distinctive Fall models, reflecting the styles of the moment in material and color. Our copies of French Hats making it possible for every woman to satisfy her individual taste. We believe nowhere in this city can she find hats as reasonably priced as ours.

PARIS MILLINERY

316 WALL ST., KINGSTON.

PARNETT'S Meat Market

10 MEADOW STREET.

Free Delivery. Free Delivery.

Round, Sirloin and Porterhouse	18c	lb.
Chuck Steak	12c	lb.
Chuck Roast	10c	lb.
Pot Roast	15c	lb.
Rib Roast	15c	lb.
Plate and Soup Pieces	5c	lb.
Stew Beef	8c	lb.
Legs Veal	20c	lb.
Veal Chops	20c	lb.
Fore Qr. Veal	10c	lb.
Veal Stew	10c	lb.
Leg Pork	20c	lb.
Pork Chops	19c	lb.
Pork Shoulder	17c	lb.
Bologna & Franks	22c	lb.
Bacon	25c	lb.
Reily Hams	15c	lb.
Reg. Hams	25c	lb.

There are all kinds of cheap printing—but none of it is really cheap—at least not on a basis of value. Cheap stuff is usually worth almost what it costs. Our printing isn't the cheapest you can get, but it's as good as the best.

Give the Kiddies Real Comfort This Winter

You'll be amazed to see how much Radiantfire heat will mean to your entire family, in comfort, health and convenience.

When the youngsters come in chilled and shivering or with wet feet, it will warm and dry them in one minute.

On bleak winter mornings, they can dress in comfort before its cheery glow. And think of the enjoyment you will get from this beautiful open fire on chilly fall and winter evenings!

Radiantfire gives you instant warmth and leaves the air of the room fresh and cool for breathing. It means fewer colds—no more fussing to build fires and remove ashes. It burns gas at a cost of only three to four cents an hour and will at least save two tons of coal each winter.

See for yourself what a wonderful improvement this is over any heating device you have ever seen before. Priced from $15 up.

Kingston Gas & Electric Co.
611 Broadway Telephone 1400

RASCHKE HEADS COUNTY C. E. UNION

Elected President At 31st C. E. Convention Held Wednesday And Thursday In Marlborough Presbyterian Church—Convention Largely Attended.

C. Augustus Raschke of this city was elected president of the Ulster County Christian Endeavor Union at the closing session of the thirty-first annual convention at the Presbyterian Church in Marlborough Thursday afternoon. The other officers elected were: first vice-president, Berton A. Clum, West Camp; second vice-president, Jesse Terpening, Marlborough; secretary, Mrs. Arthur Bridgeman, Highland; corresponding secretary, Miss Ruth Vredenburgh, Kingston; treasurer, Lester E. Decker, Kingston; pastoral advisor, the Rev. F. W. Moot, Kingston; junior superintendent, Miss Vida Craig, Tillson; extension superintendent, W. W. Brady, Jr., Kingston; good citizenship superintendent, Miss Kate Clearwater, High Falls; Missionary superintendent, Mrs. Floyd Every, Bloomington.

There was a large representation of delegates from all sections of Ulster county at the convention. The banner session was that of Wednesday evening when the delegates heard Field Secretary Carlton M. Sherwood and the Rev. C. E. Brown, New York state trustee, who were the speakers of the evening. At the opening session Wednesday afternoon Miss Alice S. Fyfe of New York spoke on "Junior Work."

Those who spoke at the convention centered their thoughts around the convention theme "Equipment for Service," and all of the convention addresses were very inspiring. Others who spoke were the Rev. Howard Kanter of Wallkill, C. A. Raschke, of Kingston, the Rev. Lucas Boeve of Kingston, and the Rev. F. W. Moot of Kingston. The convention devotional services were in charge of the Rev. D. DeBoer of Marlborough, the Rev. M. Calyers of Marlborough and W. W. Brady of this city.

At the Thursday morning session echos of the big state convention were given by the Rev. R. J. Van Deusen, Miss Ellen Squires, Miss Alice G. Wager, Miss Kate Clearwater, Miss Vida Craig and the Rev. W. F. Stowe.

The clearing house of C. E. information was in charge of the Rev. Mr. Moot, the prayer meeting by Miss Vida Craig, the lookout committee by Mrs. Richard Emery of Saugerties, the social committee by Mrs. William Clearwater of Katsbaan, the music committee by Miss Lillian Healy of Kingston, and the missionary committee by Miss Jennie Van Heusen of Saugerties.

Throughout the convention a number of musical selections were rendered by members of the entertaining society. The convention singing was conducted by the Rev. R. P. Ingersoll of Kingston, who also sang a number of solos, accompanied by Mrs. R. P. Ingersoll, who also served as the convention pianist.

The statistical report of the union showing a total of approximately 1,139 members in 34 senior, 7 junior and one intermediate societies in Ulster county.

The treasurer's report showed a balance on hand of $105.39.

During the convention an indoor baseball game was played which was a novel feature in helping to raise the budget for the ensuing year. The Blues secured 12 runs and the Reds 11.

It was decided to hold next year's convention at High Falls.

It was announced at the convention that three important events in C. E. work were the C. E. leaders' conference at Syracuse, November 11, 12, and 13; the state convention at Troy in June, 1923, and the International convention at Des Moines, Iowa, in 1923.

Why Go To Paris?

THERE are very few women in this town who have ever been to the Paris Fashion Openings. Yet each season finds many of them appareled in modes that reflect the newest French decrees. This is due to the fact that we are able to present, at most moderate prices, the very finest of those fashions which Paris and New York accept for correct seasonal wear!

Weisberg's
271 FAIR ST. Specialty Shop KINGSTON, N.Y.

New York's Famous Park.

New York, in 1856, bought the 843 acres of barren rocks and stagnant swamps which is now Central park, at an average price of $7,300 an acre. Millions for development have been spent since then.

Right Key Will Be Found.

Keep on trying keys; after a while you will find one that will open the door into boundless opportunity.—Christian Evangelist.

Helpful Advice.

"When a man go broke he fin' out mighty soon who he friends," said Charcoal Eph, moodily. "Yussuh; all he friends come aroun' an' tell him what a damfool he been!"—Richmond Times-Dispatch.

You Never Can Tell.

Love is like the old shells that lie around on a battlefield. Often when you think it dead it bursts with fearful results.

Or Think of Hat Check.

"Don't eat when in an unhappy frame of mind," says a medical authority, thus clearly indicating that it were wise in some restaurants to order your meal without looking at the prices.

Figured Out.

Jud Tunkins says a man can be happy if he has all the money he wants, only there isn't any such thing.—Washington Star.

Wonderful are the Values in Our

3rd Anniversary Sale

WHICH STARTS SATURDAY, OCTOBER 14, AT 9 O'CLOCK AND CONTINUES JUST 10 DAYS

BIG VALUES THAT WILL BRING BIG CROWDS

THE STAR NOVELTY SHOP Offers these striking demonstrations of value as an expression of "public thanks" for the patronage which made possible our long success.

UMBRELLAS, HAND BAGS, BEADED BAGS, HOSIERY and our complete stock of HIGH GRADE NOVELTIES offered at prices that will create history for value-giving.

HOSIERY

Martha 4-foot Lisle Top $2.75
All Silk Hose $2.98
Full Fashioned Silk Hose, ankle fit $1.79
Other Silk Hose ... $1.00
Value $1.49
Silk and Wool Hose, Very Special $1.79

MEN'S UMBRELLAS

LADIES' SILK UMBRELLAS
Plain and India Styles
$3.98
Finest Selection of Handles

$1.98 Imported Handles Eight Ribs
Value $3.25

CHILDREN'S UMBRELLAS
89c, $1.29 and $1.49
Colored India, Ten Ribs, $1.98

LADIES' HAND BAGS
Up-to-the-minute Styles
$2.75
Other Hand Bags and Beaded Bags
90c up to $22.50

VANITY BOXES
$1.00 up to $4.98
Suit Case Umbrellas
$3.98 and up
Collapsible Umbrellas
$4.98

Any umbrella purchased here amounting to $1.00 or over will be kept in repair for six months.

EARRINGS, BRACELETS, INDESTRUCTIBLE PEARLS, BAR PINS, NECK BEADS, GIRDLES, HAIR COMBS and other novelties that space will not permit to enumerate all offered far below cost during our Anniversary Sale.

FREE SOUVENIRS

THE STAR NOVELTY SHOP

40 JOHN ST. Tel. 820-W. KINGSTON.
OPEN EVENINGS

NEWBURGH HIGH EASILY DEFEATS PORT JERVIS

Newburgh High School threw quite a scare into some of the Hudson river cities, who are looking for the football championship of the Hudson valley, when they defeated the strong Port Jervis team 25-6 at Newburgh. Port Jervis's only score was made when their quarterback received the ball from the kick off and ran a distance of 80 yards for a touchdown. Newburgh made their four touchdowns by a series of line plunges with Bellinger and McShane starring. Quite a number of the Port Jervis men had to be taken out of the game because of injuries. Newburgh presented a strong backfield and a comparatively heavy line.

Assumes Others' Sins for Small Pay.

A sin-eater is a man who in some eastern countries, such as the Balkans, is believed to take upon himself for some small payment the sins of a deceased person by means of eating or drinking at the house of the dead. In early days each city usually had its official sin-eater. A crust of bread and a bowl of ale were brought him and he ate sitting on a stool in front of the door. In the earlier form the sin-eater was taken into the death chamber, where food was taken from the breast of the corpse and handed him. After he had eaten, he was pelted and driven out. This custom, not long ago, existed in modified forms in England, Scotland, and New York.

Saving the Fern.

If one of your best loved house ferns seems to be failing in health set the pot in a basin of tepid water once a week for 20 minutes. Water only when soil becomes dry. Too much watering will cause roots to decay. A slight sprinkling of sulphur on top of the soil two or three times a year will kill worms in the soil. If your fern looks as if it were dying and you have given it good care, using the usual precautions to provide sufficient water and air, then the chances are that the plant needs a good fertilizer. A tablespoonful of castor oil poured at the roots of the fern is also a good remedy when the fern is turning yellow.

The Eskimo's Secret.

Scientists and travelers have been at a loss to explain the vigor of the Eskimo in view of the fact that his system of eating is directly opposed to what we regard as a desirable diet. Dr. John Marquis, a missionary and explorer, has gone into the Far North for the express purpose of investigating this matter. The healthy condition of the Eskimo is attributed to the fact that they eat almost every part of the animal that they kill. What little they cannot eat is made into tools and coverings, but the bone and skin is about all they do not consume; often the skin has a narrow escape.

ISIDORE SHATTAN

The Store of Good Values

Men's High Grade Suits or Overcoats at ..$20.00
Young Men's and Men's Suits of good quality material at $12.50
Boys' Wool Suits, 2 pair pants $6.49
Boys' Heavy Corduroy Suits, 2 pair pants $6.49
Men's Heavy Wool Sweaters, from $3.50 to $6.00
Boys' Sweaters from ..... $1.00 to $3.50
Winter Underwear at Low Prices.
Suits and Overcoats and Uniforms Made to Measure

SPECIALS IN SHOES

Men's Dress Shoes at $2.98
Men's Dress Oxfords at $3.50
Men's Army Shoes at $3.75
Men's High Top Shoes, 17 inches at $6.50
Boys' or Girls' Dress Shoes at $1.98
Boys' High Top Shoes at $1.98
Women's Shoes or Oxfords at $2.98

The above prices are really wonderful values. Do not fail to get them.

ISIDORE SHATTAN
42 N. FRONT ST. OPEN EVENINGS.

Intended Compliment.

A clergyman was about to leave his church one evening when he encountered an old lady examining the carving on the font. Finding her desirous of seeing the beauties of the church, he volunteered to show her over, and the flustered old lady, much gratified at this unexpected offer of a personally conducted tour, shyly accepted it. By and by they came to a handsome tablet on the right of the pulpit. "That," explained the good man, "is a memorial tablet erected to the memory of the late vicar." "There, now! Ain't it beautiful!" exclaimed the admiring old lady. "And I'm sure, sir, I 'ope it won't be long afore we see one erected to you on t'other side."

Woodpecker Is Nature's Lineman.

The downy woodpecker, the hairy woodpecker and the flicker all seem possessed with a mania for killing destructive wood-boring larvae, says the American Forestry Magazine.

Better equipped than a telephone lineman for climbing; supported by a spurred tail; provided with hooked claws for clinging to the bark; hammer-headed, chisel-beaked, and armed with a tremendously long, strong, lance-pointed, barbed, extensile tongue, the woodpecker drills through the wood directly into the spot where the borer lies hidden, pushes in the tip of his barbed tongue, spears the victim and whips it quickly into his open beak.

Great Composer Forced to Work.

Rossini's aversion to work was so well known that sometimes strong measures were taken to secure a composition. The overture to "Gazza Ladra" was procured in a peculiar manner. On the day of the first performance the manager got hold of Rossini and confined him in the upper loft of La Scala, under guard of four scene shifters, who took the text as it was written, sheet by sheet, and threw it out of the window to copyists who were waiting below.

Register or you cannot vote.

Queen Milena, of Montenegro, has been deposed as the result of a coup by M. Peamenatz, an ex-Premier, and twenty armed men, who seized the seat of the present government and issued a decree stating that the Queen was an illegal ruler. He then addressed the people, declaring himself Prime Minister and Regent.

When her ten-year-old sister, Gladys, underwent an operation on her throat to save her life Miss Ethel Snow, of Boston, pleaded with the doctors to allow her to give her skin to prevent her sister having a scar visible all her life.

EVERYTHING for EVERYBODY
ROSE-GORMAN-ROSE
KINGSTON'S LEADING STORE

CORSET DEPARTMENT

Slenderize Your Figure

By Wearing A

Comfort

Corset-Brassière

The Illustrations show convincingly that the Comfort Brassiere is far superior to the Brassieres now being worn

THE COMFORT BRASSIERE is adaptable to every woman, whether of slender, medium, or full figure. It is designed and fitted to give beautiful unbroken lines and affords an ideal gown foundation, is adjustable to fit perfectly, and will not ride-up over the corset.

Gives the Figure a Trim Straight Line Appearance
Supports, Flattens and Reduces the Bust
Prevents Bulging of the Diaphragm
Gives the Proper Abdominal Support
Adds Carriage to the Figure
Makes You Appear 10 to 20 Pounds Lighter

The Comfort Corset Brassiere outlasts a dozen ordinary brassieres and will retain its shaping after long wear and repeated washing.

PRICES: - $1.00 - $2.00 - $3.00 - $4.00

Advertise in the

One Cent a Word Column.

Quick Results.

FINANCIAL AND COMMERCIAL

By Telegraph to The Freeman.

New York, Oct. 13.—The stock market started irregular today. Standard Oil of New Jersey was in supply, showing a loss of ten points at 226. Mexican Petroleum rose four points to 203. U. S. Steel moved up ⅜ to 108 while Baldwin Locomotive was ¾ lower to 138¼. Union Pacific fell ⅞ to 150⅜ while Reading was ⅞ higher at 80¾. U. S. Industrial Alcohol advanced over 2 points to 69½.

After the first fifteen minutes the market showed a rallying tendency. The railroad equipment stocks were among the chief features in the first hour. American Locomotive moved up over three points to the new high of 135¾ and Baldwin Locomotive rose to above 140, a new high for the year. U. S. Steel advanced ⅞ to 108⅛. American Can moved up 2¾ to a new high of 70. Mexican Petroleum rose 6¾ in all to 205¾, a new high for the year and Pan American Petroleum got up 90⅞, a gain of 3⅞. Standard Oil of New Jersey showed a loss of 16 points from Monday's close, selling at 219½.

American Can came into increased prominence in the afternoon when another buying movement carried it up to the new high of 71⅝, a gain of over four points. National Biscuit sold at 212, a gain of over four points. International Paper was up 1⅞ to 61⅞ and Marine Preferred rose to 63⅛, against 61. Chandler Motor moved up to 64, a gain of nearly 2 points.

Register NOW.

Opening of Piano Salesroom.

Frederick C. Winters in an advertisement in The Freeman announces a formal souvenir opening on Saturday evening of his piano salesroom at 231 Clinton avenue, opposite Academy Park. Mr. Winters has been tuning and selling pianos for a long term of years in this city and vicinity. He will present souvenirs to girls and boys. He has taken the agency for the Welty-Mignon reproducing piano and has the only one in this section on display. A feature of the wonderful instrument is that it reproduces selections just as originally played by Paderewski or any other artist. Mr. Winters, who is the local representative of the Kohler and the Hazelton Bros. pianos, will also deal in Victrolas and other musical instruments. By the opening of the salesroom commercialism has advanced further along Clinton avenue from Main street.

Register NOW.

Dance at Allaben.

The third dance of the fall season at the Shandegnon Hall, Allaben, will be held Saturday evening, October 14. The popular Imperial Jazz Orchestra will furnish the music for dancing, which will start promptly at 8:30.

A Poor Combination.

A brief commencement story is told about the governor of Maine who, while addressing the students at Bowdoin college, said, "Your spacious campus with its beautiful garbage of green," etc. Evidently he started to say "garment," then switched off onto "herbage," but the combination that resulted was hardly a happy one. —Boston Transcript.

Almost Beyond Human Devising.

I am trying to do two things—dare to be a radical, and not be a fool; which, if I may judge by the exhibitions around me, is a matter of no small difficulty.—James A. Garfield.

Sudden Generosity Seldom Real.

A man who suddenly becomes generous may please fools but he will not deceive the wise.—Phaedrus.

A Puzzling And Expensive Problem Solved.

In a few short months we will all be trying to solve the Christmas problems what shall we give and how much can we afford to spend. There is no more exclusive gift than a photograph nicely finished and richly mounted or framed.

One dozen photographs ordered now will enable you to solve that many Christmas gifts and to have them wrapt and ready to distribute long before the rush, will be a source of great satisfaction. It is not too early to make an appointment while the light is good and our time is at your disposal. Remember that "Your friends can buy everything but your photograph."

PENNINGTON STUDIO,
72 Main street.
—Advertisement.

DIED.

HERRICK—In this city, Wednesday, Oct. 11, 1922, Ann Frances widow of the late John Herrick.

Funeral from the residence of her son, John J. Herrick, 82 Chambers street, Saturday, October 14, at 9:30 a. m. and at St. Mary's Church at 10 o'clock, where a solemn requiem Mass will be celebrated for the repose of her soul. Relatives and friends invited. Interment in family plot in St. Mary's Cemetery.

KOLTS—In this city, Thursday morning, October 12, 1922, Lottie Carter Kolts beloved wife of Eugene Kolts, age 27 years, at the home of her sister, Mrs. Joseph Conroy, No. 51 West Union street.

Relatives and friends are invited to attend the funeral from the home of Mrs. Conroy Saturday afternoon at 2 o'clock and 2:30 o'clock at the Union Congregational Church at Ponckhockie. Interment will be in Wynkoop Cemetery.

Any Hour Ambulance! Any Distance
LEO V. GROGAN
FUNERAL SERVICE
Cor. Wall & Pearl Sts. Phone 540

STARVE TO HELP NEW-BORN INFANT

Crew of Schooner, Becalmed 43 Days, Go Mad to Give Food to Mother With Baby.

San Francisco.—A tale of the sea, a becalmed ship, a starving crew and a mother with a new-born babe, to preserve whose life every one else sacrificed rations, thrilled the water front here upon the arrival of the motor ship, Annie Johnson, with news of the San Francisco schooner, William H. Smith.

The schooner was becalmed in the Pacific for 43 days, and was discovered when Captain Murray of the

A Pitiable Condition.

Johnson responded to her signals of distress and provided her with supplies.

A pitiable condition was found aboard the schooner. The crew of seven men had been 11 days almost without food except the copra with which the schooner was loaded.

They were physically unable to hoist the emergency supply of rations over the ship's side.

In the cabin Mrs. Nels P. Jensen, wife of the master, was attempting to nurse her baby whose cries rapidly were growing weaker. The mother, although favored by captain and crew in the matter of available food, could not supply sufficient nourishment for the infant.

The crew of the becalmed vessel, it was said, was beginning to show signs of insanity when the motor ship came to the rescue.

For 116 days no word had been heard from the unfortunate vessel, and she had been given up for lost.

FIND SKELETON IN CHAINS

Unearthed in a Mound in Florida; May Have Been That of a War Prisoner.

New Smyrna, Fla.—Removal of part of an inconspicuous mound from a lot adjacent to the Dixie highway on the outskirts of this city has uncovered the burying place of either a prisoner of war or a slave of the European or Indian inhabitants of Florida of more than 100 years ago. The mound, about five feet in height and of small area, has been a familiar object, and tall oaks and palmettoes are growing upon it.

A real estate dealer, who had the property listed, noticed recently that some unauthorized person had been removing earth from the mound, and upon investigation he discovered what he at first believed to be a shell of peculiar form. It was identified later as part of a human skull, and further excavation disclosed the skeleton of a man who was about six feet in height. Rusty chains were about the neck, arms and legs, with all sections of the chains joined together.

The body had been placed upon the level ground and the earth had been heaped over and around it.

"Champion Panhandler" Must Serve Jail Term

William Powers, of Boston, self-styled "champion panhandler of the world," boasted in a municipal court that he made from $3,500 to $5,000 a year by begging. The court expressed surprise and then sentenced Powers to six months in jail. He was arrested on a charge of vagrancy.

BUSINESS NOTICES

OUR SPECIALTY.

Player piano repairing and piano tuning. B. SHONINGER CO., 282 Fair street.

Established 1894.
C. D. HALSEY & CO.
27 Williams St., New York City.
Investment Securities
BRANCH OFFICE,
260 FAIR ST., KINGSTON, N. Y.
Geo. G. Brooks,
Resident Manager.
Telephone 295.
Members of
New York Stock Exchange.

MURDER BARED BY TIRELESS "GHOST"

Wraith Prowled Neighborhood for Seven Years Until Crime Was Uncovered.

Paines Hollow, O.—A "ghost," which farmers living near here say haunted them for seven years, now is "at rest." It disappeared several days ago with the burial of the body of Henry Lipenstick, which was found in an abandoned well on a farm.

Lipenstick, a farm hand, disappeared seven years ago. Since then the farm is said to have had poor crops. A farm house burned down, and the "ghost" was blamed for that.

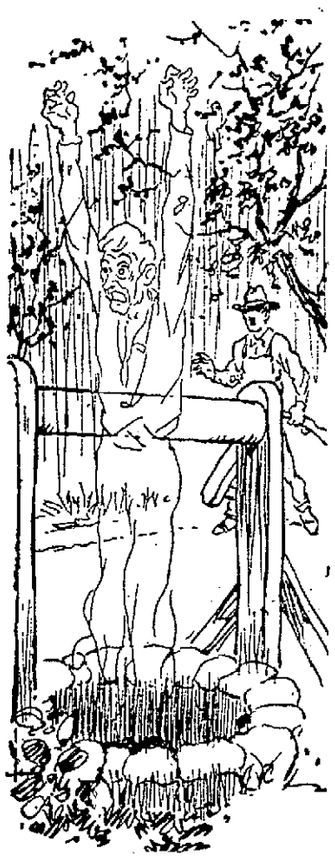

"Ghost" Bared Murder.

Owner after owner had come and gone. Carl Logies purchased the farm about a year ago. Whenever he went to his barn at night, Logies declares, he would see "a white, wraith-like figure" walking about.

At times, he says, he followed with his gun in hand, and it always disappeared in the direction of the well. Determined to find out what caused the apparition, Logies cleaned out the old well, which had been filled with stones. He came upon the body of Lipenstick.

Sheriff Spink was called, and he and his deputies suspected murder. The next day the sheriff ordered the body buried, and now the "ghost" is gone. Frank Lernan, who owned the farm at the time Lipenstick disappeared, is in the Lake county jail. He is bound over to the grand jury on charge of murder.

LOST COUPLE NEAR DEATH

Man and Wife Found in the Mountains in British Columbia Almost Starved.

Prince Rupert, B. C.—Lost in the mountains, Peter Stafford and his wife were found recently in the last stage of starvation by two constables on the Kayer river, 32 miles from Skeena Mills. The couple had not eaten real food for 20 days, the only thing that kept them alive being soup made by boiling strips of old beaver skin. Stafford's condition was pitiful, as he had been suffering from tuberculosis for some months. How he was able to survive the terrific experience is a mystery to physicians.

Stafford and his wife were discovered in a small tent pitched under a big tree. The man, too weak to move, was placed in a canoe and the woman was assisted along the shore until a point 22 miles from the railway was reached. Here they were left with friends with enough food to last six weeks and a store of medicine was sent in.

SHORTHAND WILL IS VALID

Unusual Method of Devising Large Estate Is Approved by English Court.

London.—A will written in shorthand on a telegraph blank has been admitted to probate in solemn form, its validity upheld by the Probate court of England. It was written by Charles S. Orrin, a commercial traveler, who adopted phonetic writing as the quickest means of expressing his wishes regarding the disposition of his large estate when informed by the doctors that he had only a few hours to live.

The stenographic characters were so perfectly executed that they were readily translated by the official shorthand reporter of the court in which the will was offered for probate.

Ate Needle at Breakfast.

Sterling, Ill.—Rudolph Jacobs, a farmer living near here, felt a sharp pain in his throat while eating breakfast. He went to a physician, who removed a large needle from his throat. How the needle got in his food is a mystery.

All Was Quiet.

At a church service when all was quiet and the congregation had been asked to pray silently, my little niece said in a loud and anxious tone, when she noticed my closed eyes: "Don't go to sleep, Uncle John."—Chicago Tribune.

RAFALOWSKY'S

10 DAYS CASH RAISING SALE—10 DAYS

We have big obligations to meet in 10 days—you help me by helping yourself. This sale will be the talk of the town. A 10 days' wonder.

Here are just a few of our many bargains:

ARROW COLLARS Latest styles, reg. 20c. Special, 3 for 50c

WORK SOCKS Good quality, reg. 20c; special, 3 for 25c

BOYS' STOCKINGS. Heavy ribbed, reg. 30c; special, 2 for 25c

Special, Saturday only, 100 dozen ladies' dust caps, regular 15c value, 3 for 10c; a big bargain.

SUITS, LOT NO. 1 Snappy styles, all colors, also conservatives; reg. $27. special, $18.95

SUITS, LOT NO. 2. All wool, blue and pin stripes, reg. serges, fancy brown $35; special, $22.95

SUITS, LOT NO. 3 Latest models pure worsted, all colors, mixtures and stripes, reg. $40.00; special, $26.95

50 Overcoats, belt models, plaited backs, latest colors, reg. up to 40. Your choice $25.00

WORK PANTS, Reg. $2.50; special, $1.49

DRESS PANTS Reg. up to $8.00. Special, $2.98 to $5.98

WORK SHIRTS All colors, jack rabbit make; reg. $1.25; special, 89c

Corduroy or Mole Skin Pants, reg. up to $4.50; special, $2.75

Special, Saturday only, guaranteed alarm clocks, reg. $2.25. Special, one day only $1.19

HATS Best quality felts, latest colors, reg. up to $6; special, $2.50-$3.50 Silk lined.

HATS Good quality felt, reg. value $2.50; special, $1.00

CAPS 1 lot value up to $1.25; very special, 39c

CAPS Latest styles and colors, reg. $2.50; special, $1.49

BELTS Best quality sample belts, reg. $1 to $1.50; special, 39c

DRESS SHIRTS Neat patterns, reg. $1.75; special, 95c

SHIRTS Silk and English Broadcloths, reg. up to $7; special, $3.98

Men's Sheepskin Coats—extra long—4 pockets, sheep to the edge, reg. $15.00. Special $10.95

Boys' Sheep-lined Coats, 4 pockets, leather tipped, best sheepskin, reg. $10; special, $7.45

SWEATERS 1 lot, a few left, reg. $3; special while they last, $1.25

2 piece underwear, wool process, reg. $1.75 ea.; special, 95c ea.

BOYS' SUITS All wool tweeds and serges, reg. up to $10; special, $2.98 to $5.98

SWEATERS Latest style, all wool slip-ons with big collars, reg. $9; special, $4.98

2 piece light weight ribbed, reg. $1.25 ea.; special, 69c ea.

BOYS' OVERCOATS All wool, latest models, reg. up to $15; special, $4.95 to $8.95

SWEATERS Elastic web, all wool coat, reg. $10; special, $5.95

Ribbed Union Suits, best quality, reg. $2.50; special, $1.49

Special—Best nainsook union suits, B. V. D. style, reg. value $1.00. Special 59c

LADIES' STOCKINGS Reg. 29c; special, 2 for 25c

Ladies' Silk, wool and silk and wool at greatly reduced prices.

CHILDREN'S WASH SUITS Best quality, cute style; reg. $1.98 up, special, your choice, $1.29

BOYS' KNEE PANTS Strongest where they wear quickest; reg. $1.25; special, 59c

Men's Garters, regular 35c; special 19c

NO ALTERATIONS. NO CHARGES.

RAFALOWSKY'S

522 BROADWAY. OPEN EVENINGS. OPP. Y. M. C. A.

CLASSIFIED ADVERTISEMENTS

One Cent a Word

No Advertisement Less Than 25 Cents.

FOR SALE

FOR SALE—New and second hand furniture, rugs and all kinds of floor coverings. We have the exclusiv agency for Acorn ranges and parlor stoves; complete line of parts for Acorn stoves and all other makes; also stoves for garages and stores, gas ranges, oil heaters, combination gas and coal ranges. M. Kaplan. Phone 2043. 66-68 North Front street.

FOR SALE—Ice, 10 cents per 100 or by ton. John A. Fischer's Ice House, 334 Abeel street.

FOR SALE—Concrete building blocks. 168 Flatbush avenue. Phones 731-J or 1596-W.

FOR SALE—Canaries. Phone 1851.

FOR SALE—5, 10, 15 and 18 gallon kegs and barrels; guaranteed. Carl G. Fischer.

FOR SALE—Photo supplies, films, plates, cameras, printing paper, etc. O'Reilly, 530 Broadway.

FOR SALE—Seasoned wood; $5 per truck load; sawed or split. H. Clearwater. Phone 862-J.

FOR SALE—Candee incubator, capacity 2,400 eggs. Frederick Davis, Stone Ridge, N. Y.

FOR SALE—National cash register. 255 Wall street.

FOR SALE—One ball gas fixture. 52 Clinton avenue. Telephone 738-J.

FOR SALE—Fancy Long Island potatoes; best No. 1 baled hay; also salt hay. Edward T. McGill.

FOR SALE—A-1 sprayed apples: $2.00 and $2.50 per barrel. Delivered any place in city. Telephone 402.

FOR SALE—$600.00 (Standard) player piano, reduced to $490; sheet music, piano rolls, ukuleles, etc. A. E. Thomas Music Store, 261 Fair street. Phone 1200-W. Open evenings by appointment.

FOR SALE—Two white Siberian Eskimo pups. A. DuBois, 138 Smith avenue. Telephone 1592-M.

FOR SALE—Piano boxes, $4.00 each. Frederick C. Winters, Clinton Avenue Piano Dealer.

FOR SALE—Four horse power gasoline engine. J. M. McIntosh, Gardiner, Ulster County, N. Y. Box 13.

FOR SALE—Oak display racks, built on casters; adaptable for all kinds of stores, garage, novelty, plumber, pastry or dry goods displaying. We have a limited number to be disposed of at a sacrifice. National Biscuit Co., Ten Broeck avenue.

FOR SALE—Six Rhode Island Red pullets, 116 Smith avenue.

FOR SALE—Full blooded bull terrier. Call 191-J.

FOR SALE—Pigs, yearling hens and cabbage. S. M. Aldrich, Lake Katrine.

FOR SALE—One cow for beef, one White Chester boar hog, one year old, young pigs and ducks. Arthur C. Sears, Stone Ridge, N. Y.

FOR SALE—Fresh eggs for sale; fresh daily. Delivered to your residence. H. Furnival, 17 Belvedere street. Phone 1914-M.

FOR SALE—Fifteen new pillows; very cheap. Mrs. Lesser, 111½ Spring street.

FOR SALE—John F. Jelke's Good Luck Butterine. W. H. Johnson, agent, 81 West Pierpont. Phone 1029.

FOR SALE—New triplex auto knitter; bargain to quick buyer. Inquire 151 Downs street. Phone 918-R.

FOR SALE—Fifty-seven acres of woodland with some timber on state road. Box 12, West Hurley.

FOR SALE—Fifty cord of cord wood on the stick. Box 12, West Hurley.

FOR SALE—Rord plow, in good condition for road building. Box 12, West Hurley.

FOR SALE—Nice Walker tox hounds, 1½ years old; nicely started on rabbits. A. Moyle, Creek Locks, N. Y.

FOR SALE—One $57 electric cleaner, like new, $35; $75 coat suite, size 18, for $20; $35 black Canton dress, $15. Phone 1673.

FOR SALE—Rye. Telephone Maneke, 70-F-15.

FOR SALE—Concrete block machinery, with power; give offer. 371 Wilbur avenue.

FOR SALE—Concrete building blocks; cheap. 371 Wilbur avenue.

FOR SALE—Parlor coal stove. 46 Downs street.

FOR SALE—Gas fixtures, mahogany mantel cabinet, with mirror. 48 West Chestnut street.

FOR SALE—Two heavy hogs, suitable for fattening; seven shotes, three months old. Tilden Tallman, Rhinebeck, N. Y. Phone 332-F-4, Rhinebeck.

FOR SALE—Leaving town November 1; new ten piece dining room suite, $150; Lloyd Loom baby carriage, $12; gas stove, $8; Perfection oil cook stove, $10. Telephone 12-J.

FOR SALE—Old fashioned black walnut sofa, six mahogany hair-cloth chairs. 10 St. James street. Telephone 58-M.

FOR SALE—Two horse power electric motor, two phase, perfect condition. Bostonian Waist Co.

FOR SALE—One Guernsey bull, eighteen months old, from registered stock, and some cows. Norman D. Wilber, Mt. Tremper, N. Y.

FOR SALE—Hot water heater, 300 foot capacity. Call after 5, 235 Downs street.

FOR SALE—White enamel bed, spring and mattress and walnut dresser; cheap; desk chair, platform scale for sale, cheap. Call 304 Clinton avenue.

FOR SALE—Cabinet phonograph, $135 size; plays any records; sacrifice $55, with records. 120 North Front street.

FOR SALE—Set of tires, used; 30x3½, $5.00. 120 North Front street.

FOR SALE—242 White Leghorn chickens, pedigree, one year old; price reasonable. Inquire George Marvinney, Mt. Marion, N. Y.

FOR SALE—Furniture. 53 Green street, Saturday.

FOR SALE—Rudd heater; cheap. 320 Broadway.

FOR SALE—Oak parlor stove; a few other articles. Telephone 1989-M.

FOR SALE—Standard make, 88 note player piano, in good condition, mahogany case, $200; easy payments. B. Shoninger Co., 282 Fair street.

FOR SALE—Stoves, carpet and linoleum. 159 Boulevard.

FOR SALE—Dining table and buffet, cane seat chairs, hardwood cherry bed and springs, wash stands and table, bedroom chairs, ice refrigerator, cyclopedia, etc. 122 Abeel street.

FOR SALE—28-40 Remington pump carbine and 20 gauge 28 inch barrel, hammerless guns. Telephone 1716-W.

FOR SALE—$600 worth of ball band rubber and woollen goods, at reduced price. Better see me, I will save you money. Many other good bargains. William Quick, Olive Bridge, N. Y.

One Cent a Word

No Advertisement Less Than 25 Cents.

REAL ESTATE FOR SALE.

FOR SALE—House on West Chestnut street. John G. Van Etten, 61 John street.

FOR SALE—New five room house, improvements, well located, immediate possession; $4,800. DuBois & McCausland, 3 East Strand.

FOR SALE—$1,600 will buy newly renovated six room frame house; immediate possession. Telephone 631.

FOR SALE—Own your home; feel free from debt; let your rent buy your home; our plan makes it easy; prepare to own a home by small monthly saving. Union Home Builders, 286 Wall street, Kingston.

FOR SALE—Residence, six rooms and bath; all improvements. 308 Washington avenue.

FOR SALE—Brick house on Ten Broeck avenue, between Cornell and O'Neil streets. Apply 69 Clinton avenue. Telephone 1077-J, or 87 Clinton avenue. Telephone 823-W.

FOR SALE—Seven room house; 59 East Chester. Inquire 55 East Chester.

FOR SALE—Why not investigate at once, fine Broadway property, business and residential; centrally located; three two family houses; all improvements; Second ward; two garages, 20x40 car capacity; three county busines properties. Telephone 607-M. Residence, 81 Highland avenue.

FOR SALE—Property at 173 Smith avenue; immediate possession; easy terms. Paradies, 19 Railroad avenue. Telephone 1247.

FOR SALE—House, eight rooms and bath, hot water heat, electric light; all improvements, poultry house, 300 capacity; garage; lot, 118x164; plenty fruit; $4,500, only $1,500 cash. Davis & Miller, 260 Fair street.

FOR SALE—All kinds of real estate. A. K. Elmendorf, 720 Broadway.

FOR SALE—Ten room house, all improvements, barn, garage and poultry house. Albany avenue; price $5,600. W. F. Abernethy, 293 Wall street.

FOR SALE—Real estate, store and two lots. Inquire at John Albany, 37 East Strand.

FOR SALE—Six room house, improvements, with barn and chicken yard, two blocks from Broadway; price, cash, $3,600. A. R. Elmendorf, 720 Broadway.

FOR SALE—Farms, city and village homes; business opportunities. Davis & Miller, 260 Fair street.

FOR SALE—Six room house, large lot; price $3,100, $1,000 cash. A. R. Elmendorf, 720 Broadway.

FOR SALE—Cottage; good condition; good location; price $3,200. Lezatte, 100 Downs street.

FOR SALE—Fine new bungalow, with all improvements, hot water heat, six rooms and bath; will be ready for occupancy November 1st; part cash, balance on easy terms. Inquire A. Schoonmaker. Phone 320-W, Port Ewen.

FOR SALE—Three room house, 3½ miles from Kingston, $750; $250 cash. 120 North Front street.

FOR SALE—Fifteen acres land, stone house; entrance on state road, 3½ miles from Kingston, opposite railroad station; sell for $1,600. Owner, 120 North Front street.

FOR SALE—$2,500 cash buys new six room cottage; all modern improvements; garage; balance mortgage; possession at once. Inquire 304 Fair street, Kingston.

FOR SALE OR TO LET—Six room cottage, some improvements. Inquire 80 Gage street.

USED CARS FOR SALE.

FOR SALE—New and used Giant trucks. Byrne Bros., Broadway and Henry street.

FOR SALE—Late 1921 Buick; a bargain. Kingston Hotel.

USED CAR BARGAINS.

CARS OF ALL MAKES AND MODELS; PRICES FROM $100 TO $1,500. EASY TERMS. OPEN EVENINGS. STUYVESANT GARAGE, 250 CLINTON AVENUE KINGSTON, N. Y.

FOR SALE—Chevrolet commercial closed body, new battery, $160. G. W. Parish, 370 Hasbrouck avenue.

FOR SALE—Twin cylinder motorcycle with side car. Charles Card, Port Ewen.

FOR SALE—1920 six cylinder five passenger Buick touring car, 1921 Ford delivery, Franklin touring car, 1921 Hupmobile touring. Van Motor Co., Inc., 529 Broadway. Telephone 145.

FOR SALE—One four cylinder Buick touring car, $150. Van Motor Co., Inc., 529 Broadway. Telephone 145.

FOR SALE—Cheap, late model Ford touring car, starter and demountable rims. Inquire 29 Henry street.

FOR SALE—1920 Chandler sedan. Nelson Smith's Garage, 154 Clinton avenue.

FOR SALE—Motorcycle with side car; cheap. 88 Newkirk avenue.

FOR SALE—One 1922 Ford sedan, with extra; one 1922 Ford coupe, with extra; latest model; can be seen and demonstrated at 67 Linderman avenue or phone 607-M or 1069.

FOR SALE—Stutz Bearcat; fine condition; must sell at once; real bargain for cash. Dan Miller, Glenrose Farm, Saugerties Road.

FOR SALE—Ford delivery truck. 87 West Pierpont street.

FOR SALE—Motorcycle and side car, $100; three motor wheels, $35 each. P. O. Box 725, Uptown.

FOR SALE—Two ton truck Brockway; good condition; give offer. 371 Wilbur avenue.

FOR SALE—Cheap, late model Ford touring car, starter and demountable rims. Inquire 29 Henry street.

FOR SALE—Reo truck, panel body, suitable for grocery, bakery or confectionery. Run less than 30 days. "Bargain," Uptown Freeman.

FOR SALE—Cleveland touring. A No. 1 condition; price right to quick buyer. "Cleveland," Uptown Freeman.

FOR SALE—One Hudson Super. winter top. M. S. Haggerty, 100 Henry street.

TO LET.

TO LET—Garage, 61 Downs street.

TO LET—Six rooms and bath. 11 East Strand. Inquire Alcon Bros. Phone 733-R.

FOR LEASE—Furnished house. 191 Green street.

TO LET—Five ton dump truck. W. D. Ryan, 69 Main street. Telephone 1194.

FOR RENT—Typewriters, Underwood, L. C. Smith, Remington, etc. O'Reilly's, 530 Broadway. Phone 1609.

TO LET—Separate garage; $3.00. 130 Tremper avenue.

TO LET—Four rooms, newly painted; adults. 177 Murray street.

TO LET—Six room furnished cottage, state road; bus lines, schools, etc; until May 1st. "C. J." Box 169, Route 9, Kingston.

TO LET—Five rooms, all improvements. 35 East Chester street.

FOR RENT—Remington, Monarch and Underwood visible typewriters for rent. H. Winter's Sons, John street.

TO LET—Six room house; all improvements; $65 monthly; immediate possession. Address 225 Downs street, City.

TO LET—Furnished rooms. Inquire 459 Broadway.

One Cent a Word

No Advertisement Less Than 25 Cents.

WANTED.

WANTED—Experienced rollers and bunch makers for straight Panetela work. G. W. Van Slyke and Horton.

WANTED—To buy counters, shelves, show cases, scales, etc. Cash for reasonable prices. Isaac Affron, 7 Strand.

WANTED—Learn a good trade. Printers and Linotype operators are in great demand. Employment is steady, working conditions excellent, wages good. Your opportunity awaits you at the Empire State School of Printing in Ithaca, N. Y. The New York State Publishers' Association has established this school for your benefit. Instruction is furnished at less than half of actual cost. Are you interested. If so, interview the publisher of this paper or write for particulars. Empire State School of Printing, Ithaca, N. Y.

WANTED—Painting and paper hanging; wages $5.00 a day. Phone 1948-M.

WANTED—Machine work of all kinds; the best equipped shop in the county. A. R. King Mfg. Co., 76 Prince street.

WANTED—To purchase butcher's fixtures, cooler, etc. 76 Crown street.

WANTED—To repair Victrolas, sewing machines, cash registers, typewriters. 1191-R.

WANTED—Houses to paint, paper hanging. Let us do your sign painting. Call us up and get our prices. The Up-to-Date Paint Shop. Longyear, 76 North Front street. Phone 1406-J.

HAVE You a piano that is not being used. We want second hand pianos and will buy or trade a talking machine for them. E. Winter's Sons.

WANTED—By New York shirt manufacturer with plant in New Jersey, foreman or forelady for laundry, one with experience preferred. Write stating age, experience and salary expected. Wonderful opportunity for one who has been an assistant in large plant. Write Box 3, Downtown Freeman.

WANTED—To buy house and lot in Kingston; will pay cash; prefer uptown section. Address Backes, Uptown Freeman.

WANTED—To rent small apartment, three adults; rent not to exceed $30. Box 44, Rinnewater, N. Y.

WANTED—Couple would lease small furnished or partly furnished apartment with bath. Call 925, or write P. O. Box 133.

WANTED—Six rooms or cottage, in desirable location; reasonable rent; can give references. Box 33, Downtown Freeman.

WANTED—Three to six rooms, with all improvements; must be in uptown section; for couple with no children. Telephone 820-W.

WANTED—Young couple wants four to five room apartment, furnished; two bedrooms; state price and particulars to "C. M." Uptown Freeman.

WANTED—Cook, man or woman. Kingston Hotel, Crown street.

WANTED—Stenographer; beginner considered; state full particulars and salary to start. Address "Opportunity," Uptown Freeman.

WANTED—Roomers and boarders. 468 Broadway.

WANTED—To rent with privilege of buying by desirable couple, house of about six rooms; good location desired. "B. W. J." Uptown Freeman.

WANTED—House and lot in Kingston, prefer uptown; give price and particulars. Address Buyer, Downtown Freeman.

WANTED—Bundle washing and ironing. Mrs. Yunker, 133 Abeel street.

FEMALE HELP WANTED.

WANTED—EXPERIENCED OPERATORS ON ALL PARTS OF SHIRTS. LEARNERS ALSO TAKEN. PAID WHILE LEARNING. APPLY COLUMBIA SHIRT CO., O'NEIL STREET.

WANTED—OPPORTUNITY—ARE YOU A LIVE WIRE. If so and want to connect with a growing business as salesman and eventually manager of our Kingston store, and can prove to us your worth, answer this adv. C. L. Tire Shop, 555 Broadway.

WANTED—Two lady solicitors to demonstrate grocery proposition; make good money for a few weeks in city. Apply Box "M," Uptown Freeman.

WANTED—Young lady as office assistant; no stenography. Address Box 11, Uptown Freeman.

WANTED—OPERATORS ON LADIES' WAISTS. LEWIS LEVY, 5 WEST UNION STREET.

WANTED—Women to do repair work in stitching room. F. Jacobson & Sons, Smith avenue and Cornell street.

WANTED—EXPERIENCED NECKBANDERS ON SILK SHIRTS, SLEEVE FACERS AND BUTTON HOLE OPERATORS, ANY PRICE. GOOD PAY. BARMANN & CHARCHIAN SHIRT CO., 218 FOXHALL AVENUE.

WANTED—Girl. Apply Thomson's Laundry, 243 Clinton avenue.

WANTED—EXPERIENCED PRESSER ON LADIES' WAISTS; STEADY WORK. BOSTONIAN WAIST CO., 50 HASBROUCK AVENUE.

WANTED—Dining room girl and waitress. Dr. Sahler's Sanitarium.

WANTED—EXPERIENCED CUFF BANDERS, JOINERS, SLEEVE FACERS. E. M. CHARCHIAN, 160 CLINTON AVENUE.

WANTED—Middle aged woman for general housework, small family, good salary for the right party. Reference required. Only 35 minutes from New York City. Address Mrs. O. P. Montgomery, 309 Traverse Place, Lyndhurst, N. J. Phone Rutherford 955-R.

WANTED—Experienced packers. J. B. Beck & Co., Foxhall and Hasbrouck avenues.

WANTED—EXPERIENCED OPERATORS. FULLER SHIRT FACTORY, PINE GROVE AVENUE.

WANTED—TWO WOMEN TO IRON. APPLY AT WILTWYCK LAUNDRY.

WANTED—Experienced boxers. Fessenden Shirt Co., Inc., Field Court.

WANTED—Elderly lady to assist in housekeeping, who can cook; no small children. 46 North Front street.

WANTED—SEAMSTRESS; STEADY POSITION; good salary. In answering state age, previous experience, and give telephone number that will reach you. Position open Monday, October 9, 1922. Call at 291 Wall street. Phone 514-R.

WANTED—Girl or woman to help mother with general housework on farm, near Katrine. Mrs. H. F. Dunbar, Ruby, N. Y.

WANTED—Girl or woman for general housework. Telephone 22-F-4, New Paltz. P. O. Box 252.

WANTED—Young women, girls and boys to learn cigar making; steady employment and a good paying trade. Apply G. W. Van Slyke & Horton.

WANTED—Clerk for general insurance and real estate office; one with some experience preferred. Room 12, 276 Fair street.

WANTED—EXPERIENCED SALESWOMAN FOR LADIES' WEAR DEPARTMENT. "S. W." UPTOWN FREEMAN.

WANTED—Girl to do boxing and folding; experience not necessary. Glory Waist Co., 82 Prince street.

WANTED—Maid for general housework. Inquire 160 Albany avenue. Call mornings.

One Cent a Word

No Advertisement Less Than 25 Cents.

FEMALE HELP WANTED.

WANTED—Girl for general housework to go to Brooklyn; no washing or ironing. Telephone 1021.

WANTED—Experienced saleslady for ladies' wear department. Address "S. W." care Uptown Freeman.

WANTED—OPERATORS ON WAISTS. GLORY WAIST CO., 82 PRINCE STREET.

WANTED—Three or four girls, 17 or over. Apply Katterman & Mitchell Co.

WANTED Girls wanted to make themselves generally useful in candy factory. 29 Mill street.

WANTED—Experienced girl on overlock machine. Glory Waist Co., 82 Prince street.

MALE HELP WANTED.

WANTED—Waiter. Ulster Lunch.

WANTED—Shirt manufacturer wants agents; sell advertised brand men's shirts direct to wearer; no capital or experience required; free samples. Madison Mills, 503 Broadway, New York.

WANTED—About the middle of November, a good woman for general work; new house; all modern conveniences; nice room with private bath; good home; good wages. Apply Mrs. E. B. Reynolds, Box 212, Woodstock, N. Y.

WANTED—Painter; must be first class man. 44 North Front street.

WANTED—Two men to put on plaster boards. Inquire H. Burger & Son, 10 Green street.

WANTED—Boys, 16 to 18, to help with decorating. Apply to Dave Hull, Fair Grounds, tomorrow morning.

WANTED—Young men wanted, over 18, to make themselves generally useful in candy factory. 29 Mill street.

WANTED—Several experienced cutters. Fessenden Shirt Co., Inc., Field Court.

WANTED—Salesmen to handle security of dividend paying New York State Title Guarantee mortgage and Home Building Company, endorsed by bankers and well known business men; unlimited earning to right men; references required. Apply Monday, between 2 and 5 p. m. Mr. Lurie, Eagle Hotel.

WANTED—Man, $3.50 to $4.00 per day. Van Keuren Cider Mill.

WANTED—Men to pick apples. F. W. Vail & Son, Milton, N. Y.

FURNISHED ROOMS.

FURNISHED ROOMS—Three pleasant light housekeeping rooms; centrally located. 12 Ardsley street.

FURNISHED ROOMS—112 Hone street.

FURNISHED ROOMS—88 Downs street.

The Alpin House; exclusive rooms by the day or week. Telephone 740-J. Reasonable rates. 42 Abeel street, Kingston, N. Y.

FURNISHED ROOMS—45 Downs street; gentlemen only.

FURNISHED ROOMS—One or more furnished; light housekeeping rooms. 179 Wall street. Telephone 1117.

FURNISHED ROOMS—27 John street.

FURNISHED ROOMS—59 Green street. Telephone 471-M.

FURNISHED ROOMS—318½ Wall street. Phone 1757-M.

FURNISHED ROOM—218 Washington avenue. Phone 1759-M. Gentleman.

FURNISHED ROOMS—67 Elmendorf street.

FURNISHED ROOMS—With board if desired. 15 DuBois street. Phone 1810-W.

FURNISHED ROOMS—Furnished suite, private entrance; reasonable; central; gentleman. "A." Uptown Freeman.

FURNISHED ROOMS—For light housekeeping. 771 Broadway.

FURNISHED ROOM—Large pleasant room, central; privileges; reasonable; lady. "V. V." Uptown Freeman.

FURNISHED ROOM—Large front room; suitable for two gentlemen; convenient to both trolleys. 164 Pine street.

FURNISHED ROOMS—Board if desired. 110 St. James street.

FURNISHED ROOMS—Meals if desired. 154 Fair street. Telephone 2141.

FURNISHED ROOM—One large front room; convenient to restaurant. 68 Green street.

FURNISHED ROOM—68 Liberty street. Mrs. W. Buley.

FURNISHED ROOM—Large front room, all improvements; light housekeeping if desired. Address "Central," care of Freeman.

FURNISHED ROOM—Bay window room, with kitchenette apartment. 28 Henry street.

FURNISHED ROOMS—56 Van Deusen street.

FURNISHED ROOM—Lady only; hot water heat, electric lights. 100 Downs street.

MISCELLANEOUS.

PIANO Lessons, method of conservatory Leipzig for beginners and advanced. Miss E. Schroeder, 771 Broadway.

MORAN BUSINESS SCHOOL, Fair and Main streets. Catalog free.

FURNITURE Storage, best in city. Apply H. I. Carr. Phone 341-W.

ALL Types of Automobiles, Springs repaired, reset and rebuilt. Stuyvesant Garage.

M. Newkirk & Son, general trucking; baggage express. Telephone 1903-W.

FURNITURE Trucks drive in 84 Smith avenue storage warehouse; inspection solicited. Telephone 157-M. Residence 346-W.

FURNITURE Storage; mouse and dust proof; all metal lined rooms; rates $3.00 to $5.00 per month. Apply Stuyvesant Garage. Phone 1176.

FURNITURE Storage; lowest rates, safe and sanitary. Four story brick building. John A. Murray, 32 East Strand. Phone 914.

GOOD Soil given away at Wurts street. Telephone 915-J.

ROOMS For storage. 642 Broadway, formerly Bush property, now under ownership of Joseph Palisi. Call 891-J.

POSITION WANTED.

POSITION WANTED—Washing. 219 Catherine street.

POSITION WANTED—Married man, 37, 15 years clerical and banking experience; A-1; references. Juengst, R. D. 1, Box 169, Kingston.

POSITION WANTED—Belgian couple with four year old child, desire place, man waiting and housework; wife very good cook; $125 to $150. "J. V. B." Maple Hill, R. F. D., Box 181, Kingston, N. Y.

LOST.

LOST—Cameo brooch, in Opera House, trolley or bus terminal. Reward. Telephone 9-F-13, Ulster Park.

LOST—Between Kingston and Margaretville, Monday, October 9th, black valise marked "M." Please return to Gregory & Co., Kingston or Leo Delgan, Roxbury, N. Y.

LOST—American Legion medal. Telephone 736-R.

BENNETT'S

Busy Corner

Everything Good to Eat.

N. FRONT AND CROWN. TEL. 415.

SUPER SPECIALS

Baker's Cocoa, 2 boxes 35c
Sunmaid Seedless Raisins 17c
Campbell's Tomato Soup 9c
Toilet Paper, 10 rolls 25c
Pabst Malt & Hops, 3 ..... $1.89

Fresh Roasted PEANUTS lb. 10c

Sugar Has advanced twice this week. Same Special pr. this week-end 10 lb.-69c

Pork Knauss's fresh well trimmed sh'ld's, foot off, 20c. Fresh hams, foot off, lb.. 30c

Borden's Milk CARAMELS lb. 25c

FRESH DRESSED CHICKENS, lb 45c
KNAUSS LEAN REG. HAMS 27c
BACON SQUARES, lb 18c
BEST CHUCK ROAST, lb 25c
PRIME RIB ROAST, lb 28c
KNAUSS LIVERWURST, lb 30c
SMALL HOME FRANKFURTERS 30c

EVAP. MILK, small 5c; Tall 10c
MARIGOLD NUT OLEO 22c
N. Y. STATE CHEESE, lb 32c
BEST STATE EGGS, doz. 38c
PURE LARD, lb 15c
CORN, PEAS, TOMATOES, 2 ..... 25c
BEST MARA COFFEE, lb 29c
ELGIN CREAMERY BUTTER, lb 45c

New Bulk SPAGHETTI 3 lbs. 25c

Potatoes A very low price for No. 1 stock, peck 25c; bu.... 95c

Veal Ulster Co. Milkfed Calves. Roasting Sh., lb., 30c. Breast for stuffing 16c

New Buckwheat FLOUR 10 lbs. 45c

HEAD LETTUCE 10c
CANASTOTA CELERY 18c
CAULIFLOWER, 2 heads 25c
FRESH SPINACH, 4 qts. 25c
GREEN PEPPERS, doz. 15c
WHITE ONIONS, pickling or boiling, lb 5c
LARGE RED PEPPERS, 6 ..... 15c
RED STAR SWEET POTATOES, pk. 35c
LARGE HEADS CABBAGE 10c
BEETS, CARROTS, bunch 5c

SUNKIST ORANGES, doz. 40, 65c
FANCY LEMONS, doz. 40c
NEW GRAPEFRUIT, 5 ..... 25c
RIPE BANANAS, lb 8c
APPLES, pk. 35c
EATMORE CRANBERRIES, qt. 18c
ELBERTA PEACHES, 2 qts. 35c
QUINCES, doz. 30c
ENGLISH WALNUTS, lb 35c
HICKORY NUTS, 2 lbs., 25c; peck ... $1.00

Pure Pork SAUSAGE The best that can be made.

Flour Red Wing Special, highest grade flour on the market, 24½ lbs. $1.10

Lamb Small Tender Spring Stock Legs, lb., 35c; Breast, lb. 15c

Onions Dry No. 1 Red Wethersfield, peck, 30c; bushel $1.10

Ruppert's KNICKERBOCKER By the case or dozen. We Deliver It.

PORT EWEN.

Port Ewen, Oct. 13.—Mr. and Mrs. Frederick Spinneweber and family have moved into the Reformed parsonage. Sunday Mr. Spinneweber's home and garage was completely destroyed by fire and they will reside for the present at the parsonage.

Mrs. Mac Michael of Montreal, Canada, is visiting her sister, Miss Laura Onslow, on Schryver street.

Joseph Stadt of Brooklyn is the guest of Miss Vivian Holliday on Bowen street.

Christopher Parsell is spending some time at his home on Broadway.

Mr. and Mrs. Matt Fowler of Kingston spent Thursday evening with Mr. and Mrs. Legrand Doyle on Riverside avenue.

Excavation has commenced for the erection of the new home of Raymond Howe on Stout avenue.

Methodist Episcopal Church, the Rev. George E. Wright, D. D., minister. Sunday school 10. Morning worship 11. Theme, "The Stability of Nature." Epworth League 6:30. Evening worship 7:30. Theme, "The Parable of Wheat and Tares." Services on Sunday will be to give thanks for a bountiful harvest.

Church of the Presentation, the Rev. Thomas Sanderson, rector. Mass 7:30 and 10:30. Sunday school 2 o'clock.

Mrs. Maggie Schoonmaker, who has spent the summer at Lake Mohonk, has returned to her home on Broadway.

Pythian Theatre, Port Ewen.

Tonight, Constance Talmadge in "Dangerous Business." Chapter 9, Adventures of Robinson Crusoe Fox News.

—Advertisement.

WURTS STREET BAPTIST CHURCH ACTIVITIES

The Sunday school of the church is to be congratulated on securing as the rally day speaker for the exercises Sunday morning, the Rev. Joseph Clark, D. D., general superintendent of the New York state Sunday School Association. Dr. Clark is one of the best Sunday school organizers in the world. He is a strong pulpit orator and an authority on Sunday school history and work. This is a rare opportunity for the people of Kingston. He speaks Sunday morning at 10:30.

The Christian Endeavor Society sent as delegates to the Ulster County Union in Marlborough this week the following: The pastor, the Rev. R. P. Ingersoll; Mrs. R. P. Ingersoll; Dorothy Ingersoll; Beatrice Elias; the president of the society, Raymond Wilmott; the vice-president, Richard Dickson; the secretary, Irwin Craw; Gladys Craw, Julia McEntee, Catherine Tremper, Dwight McEntee, Mrs. Dwight McEntee, Junior McEntee, Floyd Powell, Mrs. Floyd Powell, Mrs. Spielman, Gertrude Van Aken, Viola Wilmott and Richard Van Steenburg.

The reception given to the new members of the Wurts Street Baptist Church on Thursday evening was a very pleasant affair. Thirty-six have been received during the year and nearly all were present. Brief words of welcome were spoken by Frank Tongue, church clerk; Nash Eldridge; Harry Tremper, chairman of the board of trustees; Dwight McEntee, representative of the Baraca class; Mrs. Madden, teacher of the Philithea class; Harold Freidell, superintendent of the Sunday school; Mrs. Charles Hutton, president of the Women's Work Society, and the pastor. Miss Ethel Tongue sang a beautiful solo. Refreshments were served by the ladies of the church.

Electric lights are being installed in the parsonage. When finished an old fashioned church social will be held that all may inspect the work.

Collects Silkworm Eggs.

A Chinese university has collected 170 varieties of silkworm eggs for use in connection with a course in sericulture. It is believed to be the most complete collection ever made.

You may enter your subscription through us for the New Offering of

UNITED STATES TREASURY

4¼% Bonds

Dated October 16, 1922. Due October 15, 1952

Callable on and after October 15, 1947

Subscription Price, 100 and Interest

COUPON Bonds, Denominations $100, $500, $1,000, $5,000, $10,000.

REGISTERED Bonds, Denominations $100, $500, $1,000, $5,000, $10,000, $50,000, $100,000.

Exempt from state, local, muncipal and Federal taxes, except estate or inheritance taxes and Federal income surtaxes and excess profits and war profits taxes now or hereafter imposed by the United States.

ROBERT E. LEIGHTON,

273 Fair St., Kingston, N. Y. Tel. Kingston 1927.

DON'T FAIL

To see the Camp Trailers now being shown at the Automobile Salesroom of

GEO. J. SCHRYVER Motor Car Co.

71-73 North Front Street

PRICE ADVANCES JAN. 1st

Register NOW.

FRIDAY, OCTOBER 13, 1922.
Sun rises, 6 10, sets, 5·22.
Weather, clear.

The Temperature.

The lowest point registered by The Freeman thermometer last night was 46 degrees. The highest point reachd up until noon today was 53 dgrees.

Weather Forecast.

Washington Oct. 13.Fair tonight, probably frost; slightly warmer in extreme northwest portion tonight. Saturday increasing cloudiness and warmer probably showers in extreme north portion; diminishing northwest winds, shifting to east and southeast.

Unfortunately Expressed.

A dinner was given to celebrate the completion of a new church in South London, England. When the health of the builder was proposed, he replied that he was "more fitted for the scaffold than for public speaking."

Salt Makes Sea Blue.

Though generally appearing blue in clear weather, the ocean varies greatly in color. In stormy weather it looks green or even black. The blue of the sea is not, as generally supposed, due to reflection from the sky, but to salt in the water. That is why the Mediterranean, which is very salty, appears exceedingly blue.

Reduces Counterfeiting.

The idea of imbedding small picks of silk in the paper of which bank notes are made was the means of reducing counterfeiting by 90 per cent.

Register or you cannot vote.

BUSINESS NOTICES

French language taught by a Parisienne lady. Phone 1619-M for appointment.

Auditorium

Tonight
2:30 7-9 17c

EXTRA!
CHARLIE CHAPLIN
—IN—
"TRIPLE TROUBLE"

ADOLPH ZUKOR presents a JOHN S. ROBERTSON Production
"THE SPANISH JADE"
With DAVID POWELL
A PARAMOUNT PICTURE

Would you like to come adventuring through the sun-drenched hills of Spain with a pair of Spanish lovers? See lovely senoritas dancing the wild fandango; thrill as the daggers of hot-blooded rivals flash?

Then don't miss this glowing, glorious romance, which Americans actually filmed in Spain.

—SATURDAY—
FRANK MAYO in "CAUGHT BLUFFING"

Kingston Opera House

Tuesday Oct. 17th

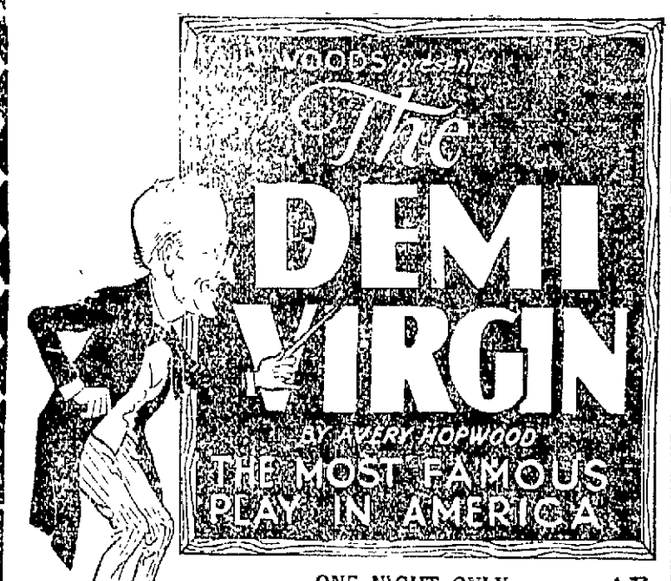

ONE NIGHT ONLY
Box Office Opens Saturday
MAIL ORDERS NOW
PRICES- $2.00, $1.50, $1.00, 50c

MIDDLETOWN AND K. H. S. SECONDS TIE

K. H. S. Second Team Played Middletown at the Latter's Field Yesterday and Neither Team Scored — Interested Spectator Causes Dispute.

The Kingston High School second team journeyed to Middletown on Thursday and played the second team representing that place to another scoreless tie. The pigskin wandered back and forth over the field most of the time and only once did the local team come within scoring distance of their opponents' goal. In the first quarter the seconds carried the ball rapidly down the field by a series of line plunges with Captain Bailey and Fullback Perlmann featuring. However when they reached the twenty yard line the Middies' line tightened and held the onslaught of the Kingston team for four downs.

Referee Wolf gave the Middletown team a present of a touchdown but after due reflection changed his mind and decided that the game really would have to end 0-0. The present was made in the following manner. A Middletown halfback punted over Kingston's goal line. On the first bounce a Middletown spectator caught the ball and held it in his hands until a Middletown player succeeded in getting over the goal line, then this interested spectator threw the ball to the player who immediately fell on the ball over the goal line and the referee announced that Middletown had scored a touchdown. Needless to say his decision did not stand.

For the local team Captain Bailey, Perlmann, Cranston and Disch excelled.

The line up:

K. H. S.—F. Burgevin, left end; Disch, left tackle; Beehler, left guard; Cranston, center; Simonetty, right guard; Bradley, right tackle; Vogel, right end; Goldberg, quarterback; Bailey (Captain) right half; Morriss, left half; Perlmann, fullback.

M. H. S.—Morse, left guard; Clauson, left tackle; Lawder, left end; Buck, center; Goff, right guard; McQueen, right tackle; Arfmann, right end; Baker, q. b.; Dougherty, left half; Clark, right half, Amey, full back.

ADDITIONAL PATRONS TO CHARITY BALL

That is people who want to help swell the fund for work in Ulster county to care for the defective and dependent children of the county. Their names with those previously published as patrons of the Charity ball to be given at the armory on October 20th, make just one hundred and there are many, many more to be heard from. Today's list includes, Dr and Mrs. Cranston, Mr. and Mrs Frank Matthews, Mr. and Mrs. Robert Dwyer, Dr. and Mrs. William J. O'Leary, Mr. and Mrs E. H. Tindale, Mr. and Mrs. Arthur Carr, Mrs. Orden Winne, Mr. and Mrs. A H. Traver, Mr. and Mrs W. D. Bringier, Jr., Mr. and Mrs. David V. Westbrook, Mr. and Mrs J. H Tremper, Judge Schirick, Mr. and Mrs. W. S. Dedrick, L. B. Van Wagenen Co., Mr. and Mrs. J. M Herbert, Mrs. George DeForest Smith, Mr. and Mrs. A D Rose, Burton TeBow, Mr. and Mrs Edward Loughran, Mr. and Mrs. De Lancey Mathews, Mr and Mrs. David Terry, Mr. and Mrs. John T. Loughran, Mr. and Mrs. C. R Hall, Mr and Mrs. Alva Staples, Mr. and Mrs. Weisberg, A Friend.

Register or you cannot vote.

It Should Be Hint Enough.

When people begin to ask us how much we weigh, there comes over us a sad and solemn feeling that it's about time to cut down on the starchy stuff.

The UpToDate Co. Inc.
KINGSTON, N.Y.

A Wonderful Presentation of The Season's Fashions in

WOMEN'S COATS, WRAPS, CAPES, SUITS, FROCKS and MILLINERY

A Thousand Different Designs from the Magnificent to the Simple. Every New Material, Tone and Motif.

Priced Within The Economies of Every Woman

SUITS *from* — — $25.75 to $79.50
COATS *from* — $15.75 to $69.75
Wraps and Capes *from* $35.75 to $197.50
FROCKS *from* — $14.75 to $79.75

Millinery

HATS *from* — — $5.00 to $35.00

MEMORIAL NOT WELL KNOWN

Block of Granite on Colorado-New Mexico Border Erected in Honor of President Garfield.

Just over the Colorado border in New Mexico and on the eastern slope of the great continental divide stands a large block of granite—a monument. An unknown monument. It is called by some, because it is known only to those who happen to pass it on a little narrow gauge branch of the Denver & Rio Grande railroad.

Towering more than a thousand feet above the jagged floor of Toltec gorge, on the very brink of a precipice, the stone stands as a reminder of the passing of President James Abram Garfield. It is in the most remote part of the entire range of the San Juan mountains, a place where one would least expect to find anything but nature's grandeur.

It was September 26, 1881, that a special train was carrying members of the National Association of General Passenger and Ticket Agents over the mountains. President Garfield, who had been wounded by an assassin's bullet, had died a few days before. When the excursion train emerged from a tunnel and crept out onto the shelf that overlooked Toltec gorge it was stopped. It was the hour funeral services were being conducted for the President. Each of the party gathered rocks and piled them high as a temporary monument.

When the party was again in Denver a monument was purchased and sent to replace the little pile of rocks.

PLACE OF SUPREME BLISS

Seventh Heaven Believed to Be the Abode of the Almighty and the Chief Angels.

The Seventh heaven is the highest of the seven heavens of the ancient Jewish Kabalists, or mystics, wherein dwelt the Almighty and the chief angels; hence a state of ecstatic or supreme bliss. In the system of the old Jewish mystics the seven heavens rose one above another, like the stages of a mighty building. First came the space between the clouds and the earth; second, the region of the clouds; third, fourth, fifth and sixth, the abode of the Lord God and the Seraphim. Heaven, according to Dante, in the "Paradiso," begins from the top of Mount Purgatory and rises upward through the seven planetary spheres, the region of the fixed stars, and the "primum mobile," ranged in gradually extending circles beneath the empyrean, the sphere of "unbodied light," "the heaven of the heavens," at the center of which is the throne of God. Milton follows the same division in "Paradise Lost."—Chicago Journal.

Only One Thing to Fear.

There is nothing in the universe that I fear, but that I shall not know all my duty or shall fail to do it.—Mary Lyon.

Tonight

A MADCAP LOVE AND ITS CONSEQUENCES

KEENEY'S THEATRE

1 to 5 20c
7 to 11 25c
Children, 15c

When a pretty woman longs for love, is there an unseen guiding spirit that saves her from folly?

NEWS

A Study from Life
"THE YOUNG PAINTER"

Excellent Musical Arrangement

Agnes Ayres in "BORDERLAND"

A lavishly produced drama of tempestuous young love—the unusual romance of a society belle who loved not wisely but too well.

See her daring escapades, her lavish gowns, her rise through folly to happiness!

EXTRA! EXTRA!
GUARDIANS OF THE EMPIRE
Major George Chandler and the State Troopers in Action
A Vivid Portrayal of the Duties of the State Constabulary.

The Rexall Stores

OPEKO COFFEE, Bean or Ground, lb, 50c, 2 lbs. for 51c
LIGGETT'S OPEKA TEA, Four Blends, ½ lb., 50c; two ½-lbs. for 51c

Firstaid Adhesive Plaster
This size 5 yards x 1 inch, 40c.
Oct. Special, 29c

McBRIDE DRUG STORES
634 BROADWAY
323 WALL STREET

Phenolphthalein Tablets
A pleasantly flavored laxative, especially for children. Bottles of 100 usually $1.00.
Oct. Special, 59c

Oriole Fabric Stationery
A Superior grade of writing paper and envelopes that gives a touch of refinement to your correspondence. Good value at 50c.
October Special, 29c

Father John's ..... 59c-$1.19
Russell's Emulsion $1.19
Scott's Emulsion 47c-93c
Cascara Aromatic, 4 oz 39c
100 Rhubard and Soda Tab. .. 29c
100 Aspirin Tab., 5 grs 49c
100 Cascara Tablets, 5 grs. .. 29c
100 Calomel Tablets 19c

Peppermint Patties
Delicious centres in high grade chocolate coating.
Quality chocolates without an expensive box.
SPECIAL 39c POUND

Castoria 28c
Wampole's Oil 69c
Horlick's ..... 39c-79c-$3.10
Mellen's Food 69c
Peptona 98c
Masten's Vitimons ..... .79
Nuxated Iron and Nuxated Vitamine Tab. 79c

Mavis Toilet Water 89c
Pond's Vanishing Cream, jar, 23c
Lady Mary Talcum Powder .. 21c
Pompeian Face Powder 39c
Pompeian Day Cream 43c
Pompeian Rouge 43c
Garden Fragrance Powder .. 39c
Mulsified Cocoanut Oil 39c

Gude's 99c
Pepsodent ..... .39
Tanlac 98c
Kolynos ..... .22
Forhan's Ige. ..... .49
Mavis Face Powder ..... .39
Woodbury's Soap 20c
Cuticura Soap ..... .20

OCTOBER SPECIALS

KLENZO
Liquid Antiseptic
The regular use of this scientific preparation will rid your mouth of bad tastes because it destroys the germs. You can always buy the small size for 25c, but during October,
Special, 19c

Maximum Atomizer
Continous spray, fitted with two bottles, throat and nasal tip, extra large bulb. Regular price, $1.50.
October Special, 98c

Jonteel Combination Cream
An all purpose cream; makes an ideal base for powder. Usual price, 50c.
October Special, 39c

EPSOM SALT
The highest grade of pure medicinal Epsom Salt. Selected prismatic needle crystal free from odor. Full lb packages, 20c.
October Special, 15c

PAGES OF COMICS IN COLORS

Twice as Many Laughs as You Ever Got Before!

Next Sunday You Get---

1---"Bringing Up Father." By McManus
2---"Down On the Farm." By Opper
3---"The Katzenjammer Kids." By Knerr
4---"Boob McNutt." By Goldberg
5---"Barney Google." By De Beck
6---"Toots and Casper." By Murphy
7---"Little Jimmy." By Swinnerton
8---"Tillie the Toiler." By Westover

Don't Miss the New 8-Page Colored Comic Section

ONLY IN THE NEW YORK Sunday American

Reserve Your Copy Today.

Daddy's Evening Fairy Tale

MARY GRAHAM BONNER

COPYRIGHT BY WESTERN NEWSPAPER UNION

MRS. SKUNK

"To be sure, Little Skunks," said Mrs. Skunk to her seven small children, "different Skunks have different ways.

"But we do walk on the soles of our feet, which is important. Some creatures walk along on their toes—such silly, silly ways as they have.

"Some of the Mr. Skunks will fight and even do very, very great harm to each other, and they have been known to eat each other. Yes, one farmer said he had known that to happen. And the farmer was a very truthful person.

"The Woodchuck family will never eat meat.

"I have heard, too, that some Skunks have been known to kill members of the Woodchuck family when they had

"Her Seven Small Children."

gone into their holes, but only when the Woodchucks were sleepy in the autumn or in the spring.

"Many Woodchucks do well in the way they keep us out of their holes, though. Of course it is only natural that they shouldn't want to be disturbed.

"We will go after other small animals for our food and eat them.

"But in the fall we feast on grasshoppers. Oh, such feasts as we have.

"And we will have grasshopper feasts this fall and the time is here.

"In the summer it's impossible to catch any of the Woodchuck family and use their holes. You see, Little Skunks, we like their holes and so I talk of their homes and what luck we would have if we tried to get them.

"You see, in the summer time they're wide awake and they're smart and quick, and no one can get the better of them. They eat grass and pumpkins and apples and vegetables of all sorts. Mrs. Sally Skunk, my neighbor, only has four little children, while I have seven, and my neighbor, Mrs. Sadie Skunk, has only five. Five makes one more than four, but five is still two less than seven.

"Ah, well, we all get on together. Yes, the Mrs. and Miss Skunks are all most friendly. That is why we three share a hole together and all of us, with all of our children, stay together and keep house together.

"Little baby skunks make dear little pets when they are taken young enough. Ah, yes, it has often been said the Little Skunks are tamer and nicer and more fun than little kittens, and when they're made pets of when they're young they do not get a chance to become at all ferocious."

At that all the Little Skunks squealed and said: "Mamma, what does ferocious mean?"

"Ferocious means wild," said Mrs. Skunk. "A ferocious Skunk would be a wild and angry and rather dangerous Skunk to fight against.

"Now it's a bit ferocious of the Daddy Skunks to kill or eat their little ones, as they would if given a chance, and as the Rabbits' fathers would, if given a chance. At least the Rabbit fathers would kill their young.

"But the Mother Skunks and the Mother Rabbits know enough to keep their little ones away when they are young.

"And then the daddies do not see them until they are bigger, when they like them better. Ah, well, we're pretty little creatures, and we can be very gentle and very nice, and we can be rather horrid.

"We're something like a rhyme I've heard about a little girl being nice when she was nice, and when she wasn't nice she was horrid. So the old verse goes. But let us not think of our ways now."

RIDDLES

Of what modern poet does Goliath remind you? Longfellow.

* * *

How do you know that Adam used sugar? Because he raised Cain.

* * *

What fruit does a newly wedded couple most resemble? A green pear.

* * *

When has a sporting man brown hands? When he's tand'em driving.

* * *

Why is a cornfield like a galvanic battery. Because it produces shocks.

* * *

Why does the east wind never blow straight? Because it blows oblique (blows so bleak).

* * *

What is the cheapest meal you can get when food is expensive? A roll on the grass.

Drake's Valuable Remedy

For External Internal Use

For breaking up a Cold, Sore Throat, Neuralgia and Toothache, Colic, Cramps, Cholera Morbus Headache, External Pains and Diarrhoea.

Price 35c per bottle

Your Druggist or Grocer.

GAS BUGGIES—Ain't It the Truth

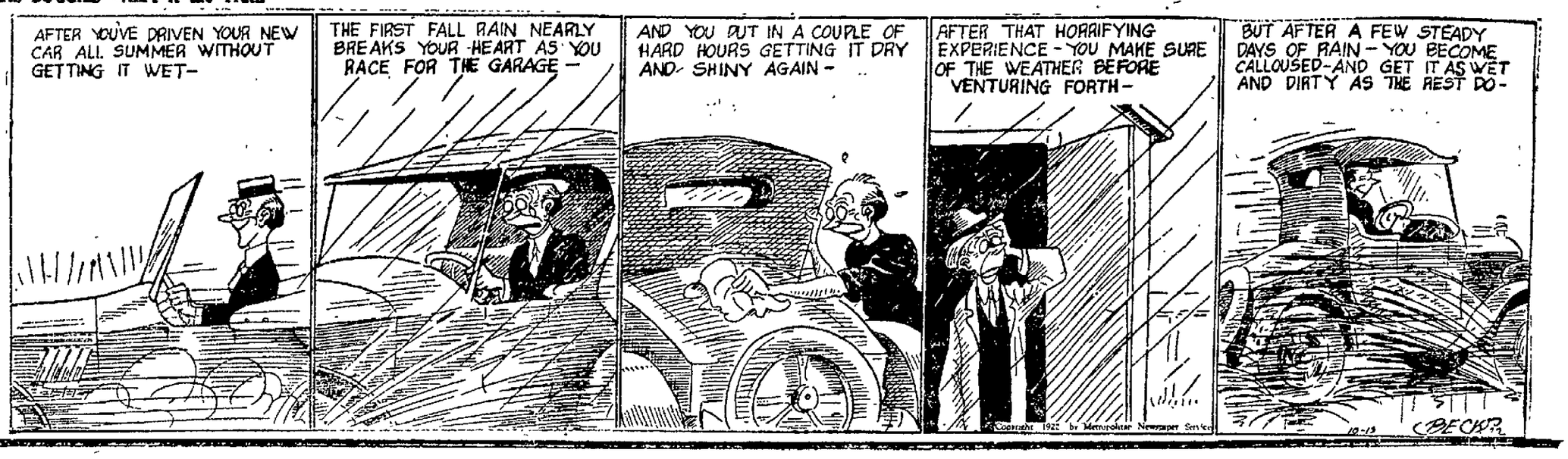

THEM DAYS IS GONE FOREVER "Going Up." By Al Posen

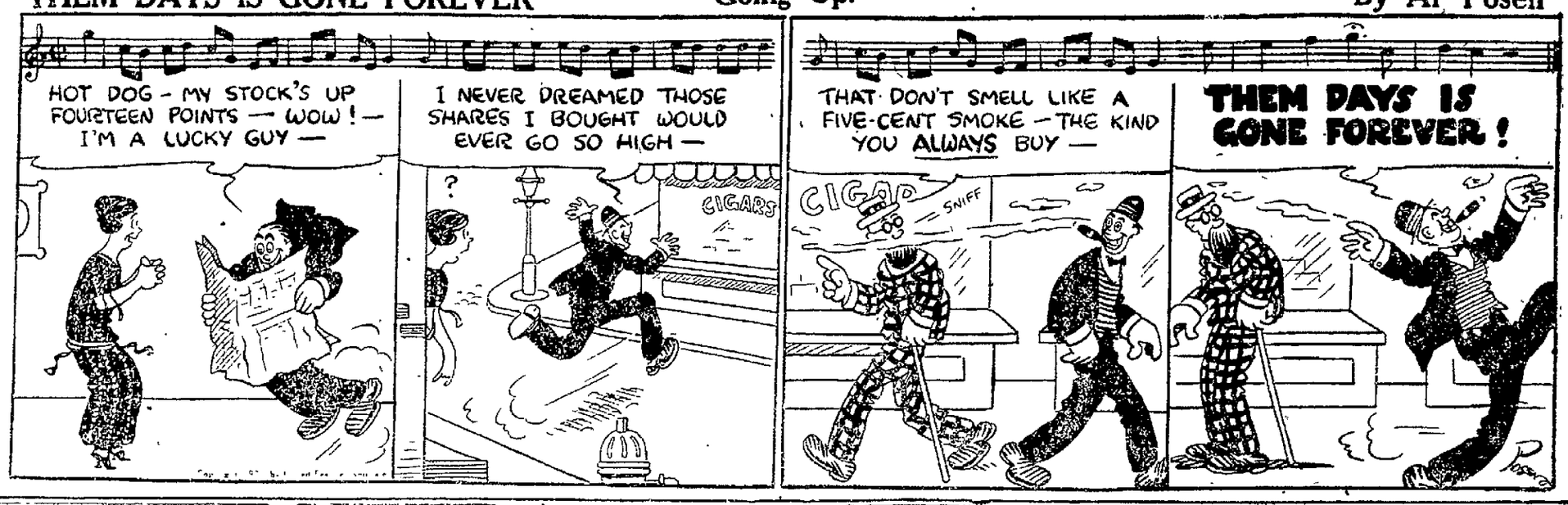

The KITCHEN CABINET

(© 1922 Western Newspaper Union.)

Whatever of thought you think or receive you send from you again an invisible substance to act on others. —P. Mulford.

SEASONABLE GOOD THINGS

Did you ever make rhubarb jelly? September rhubarb is the kind to use for jelly, as that made in the spring will not thicken, owing to a lack of pectin in the fruit at that time. Wash the rhubarb, but do not peel it, cut it in small pieces and do not mind if it is stringy. To every pound of rhubarb add one half cupful of water and let it stew in a granite saucepan until it is all in shreds. Strain through a cloth. Measure the juice and allow a pound of sugar to a pint of juice. Let simmer ten minutes then add the sugar and cook until it jellies when a little is dropped on a cold plate. Remove the scum carefully and turn into glasses. Cover with paraffin when cold.

Preserved Citron Melon.—Cut the melon in halves and then in sections to remove the seeds. Remove every seed and cut the melon into small cubes, the more perfect the more attractive will be the result. Put the harder outside portions by themselves. Weigh the fruit and allow an equal weight or slightly less of sugar. Cook the citron in clear water until tender, cooking the harder portions first. As the fruit is cooked put it into a deep dish and sprinkle with sugar. When it is all done let it stand in the sugar until it is dissolved, then put over the fire and heat slowly until the fruit is heated through. Remove the fruit to the jars, boil the sirup until it is very rich, then pour it boiling hot over the fruit and seal. Some add the thinly shaved rind and juice of a lemon or crystallized ginger cut fine to the citron while cooking.

Uncooked Grape Jelly.—A little of this is worth trying, as it has the most delicious flavor of the grape after standing for months. Take very ripe Concord grapes, crush and drain the juice through a cloth. To each cupful of juice use two cupfuls of sugar; stir and let stand where it can be stirred occasionally until the sugar is all dissolved. Then pour into glasses. Set in the sun or leave in the warm kitchen overnight and the juice will be thick in the morning.

Nellie Maxwell

Indians Copyrighted Totem Poles.

Copyright laws were framed long ago by the primitive Indians of British Columbia and Alaska to protect the quaint designs of their totem poles. They were instituted along exactly the same lines as followed by the white man today and were rigidly enforced. To be the owner of a totem pole was a sign of social position, rank, wealth and power. It took years of work, sometimes by very expensive artists to carve the figures and crests relating to the traditions of the family of the owner. A rule that the artist must not duplicate any carving already in existence in the region was rigidly enforced, making the first workings of a copyright law in North America. Songs composed around the various totem poles were likewise copyrighted.

Register between 10 and 10 tomorrow.

HIGH WOODS

High Woods Oct. 12.—Theodore Carlson has raised the roof of the east end of his horse.

Emma and Anna France spent last week in Kingston.

The Wiren, Steele and Anderson families closed their houses last week for the winter months. They were the last summer houses to close this season.

Mrs. Amanda Felten and daughter Emma returned Saturday from Danbury, Conn., where they had spent two weeks with her son, Abram V. Felten.

The barn on Claude Farley's place was burned Sunday morning. The origin of fire is unknown.

William E. Mitchell of Onesquethaw, and some friends visited at his sister's, Mrs. Lewis E. Snyder, Sunday.

Mr. and Mrs. Crawford Vredenburgh, who have been here during the summer months in the house of her mother, Mrs. A. C. Burrell, returned to their home in New York Saturday.

Wilson Akerman is entertaining a friend from Newburgh.

Aunt Polly Short and Mary J. Carle spent Friday with Mrs. C. Every in Fish Creek.

The school tax is being received at J. A. Cass's at 1 per cent until November 1.

Mrs. Peter Baner of Montgomery has been spending a few days at Mrs. Lucy Burrell's and calling on her old neighbors.

Services at Flatbush.

The service at the Flatbush Reformed Church next Sunday and at Lake Katrine at night, will be conducted by the former pastor, the Rev. J. B. Steketee of Kingston. Service begins at 10.45 o'clock.

No Services at Binnewater.

The service at the Binnewater Chapel will be omitted next Sunday night.

Register Friday between 10 and 10.

CHILDREN'S COLDS should not be "dosed." Treat them externally with—

VICKS VAPORUB

Over 17 Million Jars Used Yearly

RECONDITIONED CARS AT RIGHT PRICES

'22 STANLEY TRG.
'20 FRANKLIN TRG.
'20 HUPMOBILE TRG.
'20 HUPMOBILE RDSTR.
'19 DODGE RDSTR.
'17 DODGE RDSTR. WINTER TOP.
'21 FORD COUPE
'17 BUICK TRG.
ONE TON REPUBLIC TRK.

Sutliff, Inc.
Kingston, N. Y.
'Phone 2006.

School-Day Food

For the school-child, as you know, the premier breakfast is a dish of oats.

This is the energy food which yields 1810 calories per pound.

And the child needs a wealth of energy.

This is the practically complete food, rich in 16 needed elements.

This is the mineral-supplying food.

This has the whole-grain vitamines.

That's why millions of careful mothers start their children's day on oats.

Mother's Oats is oat flakes of an extra quality. The flakes are large and luscious. The flavor is delightful.

They are made for mothers who want children to love oats. Are you one of them?

MOTHER'S OATS

The luxury oats—large, flavory flakes

Yet the cost is only one-half cent per dish. Insist on this premier brand.

Fall Footwear

Style, Fit and Value are the three requisites in our Fall Footwear. Never were our styles more attractive. Our Footwear embraces just what you want at the lowest price commensurate with proper quality.

We have marked our shoes at such low prices we are confident they will appeal to you in style, fit and price.

C. S. WOOD
282 Wall Street
Opposite Court House

EVERYBODY'S STORE

Coal Drops 50 Cents.

Boston, Oct. 11.—West Virginia coal has dropped 50 cents a ton f. o. b. cars, Boston. The new price quoted today by retail dealers is $9.15 a ton.—News Despatch.

This would be fine if the above despatch was dated Kingston.

AT THIS STORE

CLOTHING

Has Dropped From $2 to $5

Top Coats

For the Cool October and November Days

$15 to $45

SWEATER TIME

Have Some New Beauties in all colors. They're Wool in Button Coat, V Neck and Round Neck Styles.

MEN'S SUITS

Fine Line for Fall and Winter in Many Styles.

Prices $16, $18, $20, $25 to $35.

M. KANTROWITZ

CLOTHIER AND GENTS' FURNISHER

46-48 NORTH FRONT STREET,

KINGSTON. OPEN EVENINGS.

ASK FOR DAVE

SLASHING REDUCTION

WILLYS-KNIGHT and OVERLAND CARS

Biggest Value at New Prices, in America.

WILLYS-KNIGHT, 7 pass. Touring	$1,560.00
WILLYS-KNIGHT, 7 pass. Sedan	$2,365.00
WILLY-KNIGHT, 5 pass. Sedan	$2,110.00
WILLYS-KNIGHT, 5 pass. Touring	$1,350.00
OVERLAND, 5 pass. Touring	$595.00
OVERLAND, Roadster	$595.00
OVERLAND, 5 pass. Sedan	$975.00
OVERLAND, Coupe	$895.000

F. O. B., Kingston.

GEO. J. SCHRYVER MOTOR CAR COMPANY

71-73 NORTH FRONT ST. TELEPHONE 211.

Everybody knows that the Freeman Cent-a-Word ads. bring quick results. Try them

Used Cars for Sale

Hupp Touring, 21...$850
Hupp Touring, 20....$700
Hupp Roadster, 19...$475
Olds Touring, 21....$800
Olds Touring, 15....$350
Olds Touring, 17....$350
Olds Truck, 1 ton...$800
Maxwell Touring, 17..$200
Maxwell Touring, 15..$100
Maxwell Touring, 22..$750
Dodge Delivery $675
Pierce Touring $450
Ford Touring $175
Ford Touring, 17....$125
Ford Coupe $200
Ford Coupe, New....$550

EASY TERMS.
TRADES CONSIDERED.

Stuyvesant Garage

250 Clinton Ave., Kingston.
Open Evenings.
Phone 1176.

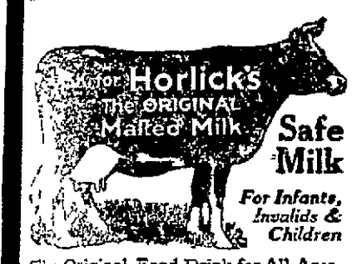

Safe Milk
For Infants, Invalids & Children

The Original Food-Drink for All Ages. Quick Lunch at Home Office & Fountains. Rich Milk Malted Grain Extract in Powder & Tablet Forms. Nourishing—No cooking.

Avoid Imitations and Substitutes

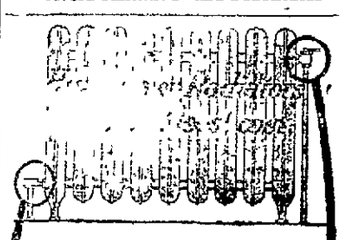

DUNHAM HEATING SERVICE

HEATING troubles are caused by air and water in the radiator where the steam ought to be.

The Dunham Radiator Trap removes the air and water from the pipe, but keeps all the steam in the radiator.

If your present heating system is un-satisfactory, it can be Dunhamized at moderate cost. If your radiators knock, pound, leak or do not give even, steady heat, write or call. Estimates without obligation.

L. F. BANNON
402 Broadway.
Kingston, N. Y.

RONDOUT SAVINGS BANK

20 Ferry Street

OFFICERS:

J. GRAHAM ROSE, President.
JOHN D SCHOONMAKER, First Vice-President.
JOHN S THOMPSON, Second Vice-President.
DAYTON MURRAY, Secretary.
HERBERT HALL, Bookkeeper.
EDWARD J ABERNETHY, Clerk.

TRUSTEES:

J D Schoonmaker, E Coykendall,
J Graham Rose, F Stephan, Jr.
Wesley D Hale, W A. Van Derveer,
Frank Coykendall, A A. Stern,
John S Thompson, H H Flemming,
Nicholas Stock

Deposits July 1st $5,437,506 18
Surplus with Bonds at Par Value 661,511 87
Surplus with Bonds at Market Value 649,967 17

Deposits made on or before the third day of any month will draw interest from the first of the month.

A semi-annual dividend at the rate of 4 per cent per annum was declared for six months ending June 30, 1922, on all sums of $5 00 to $5,000 00

Banking Hours, 10 00 A. M. to 3.00 P M. Saturdays, 9 00 A M to 12 00 M.

Accounts may be opened by mail. Send for full instructions

Hudson River Day Line

Steamers "Washington Irving," "Hendrick Hudson" "Robert Fulton" Daily including Sunday.

Down steamer leaves Kingston Point at 1 05 P M. for Poughkeepsie, Newburgh, West Point, (except Sundays) Bear Mountain Yonkers and New York City, arriving W 129th St. 5 30 P M, W 42d St 6·00 P. M Deshrosses St. 6 30 P M

Up steamer leaves Kingston Point 2.15 P M to Catskill, Hudson and Albany, arriving at 6·30 P. M Time table subject to change without notice.

Music Restaurant Luncheons

TIME TABLE OF

ULSTER & DELAWARE R. R.

Effective September 24, 1922.
Eastern Standard Time.

Trains are due to leave this city as follows

Kingston Point †2.15 p. m
Rondout Station *6:30 a. m.; s7 20 a. m.; 2 20 p m
Union Station †7 20 a. m.; s7.50 a. m.; 2 35 p m

Trains are due to arrive as follows:
Union Station †11:35 a. m.; *6·10 p. m.
Rondout Station †11 55 a. m., *6.35 p. m.
Kingston Point †12·00 m.
*Daily. †Daily except Sunday sSunday only.

Cuticura Soap The Velvet Touch For the Skin

Soap, Ointment, Talcum, etc., everywhere. For samples address Cuticura Laboratories, Dept. X, Malden, Mass.

HIGHLAND.

Highland, Oct. 12.—Friday was a busy day for the elite of the place. There was a club meeting in the M. E. Church parlor, attended by over 40 people, who just dote on those affairs, and every member was cordially greeted by the hostesses and the meeting opened under a very social atmosphere. The Rev. and Mrs. Coons conducted devotional and musical exercises. The president welcomed all. Then routine business was taken up. The reports of standing committees and officers were unusually interesting, also reports given by the Rev. F. A. Coons in regard to shore dinner, and new business was interesting Congratulations were showered upon the ladies for the many successful events. After all business was finished, the recreation came and tuna fish salad, bread sticks, olives, crullers, fancy cakes and layer cakes in abundance, with delicious coffee, just suited everyone's palate and when these good things were through with, members decided that Mrs. Austin Merritt, Mrs Eli Merritt, Mrs. Arthur Merritt, Mrs Ralph Lyons and Mrs. William Decker knew just what to do when serving the club.

Friday a very pleasant "at home" was given by Mrs. W Tabor and Mrs. M Maynard It was largely attended Everyone had a pleasant afternoon with the Scofields and acquaintances.

Mrs Edward Rhodes has returned home from a visit with her daughter and her husband Mr. and Mrs. Donald Randall at Tarrytown.

Josiah Schoonmaker has purchased the property of the late Mrs. Landfred on Main street

Dr and Mrs. George S La Moree and Mr and Mrs Abram Rhodes have returned home after attending the wedding of G Coomb and Miss Montgomery. The groom is a grandson of Dr and Mrs. La Moree The many friends in this place join in hearty congratulations to the newlyweds

The Knights of Pythias held a meeting Wednesday evening and they also added one to their ranks

Mrs. Aaron Rhodes had as her guest the past week, Mrs Ira Galloway, who years ago resided on Church street.

Mrs William Feeter's sister, Mrs. G. Devo, of Kingston, was a recent visitor here.

Mrs Union Wood had guests last Sunday from out of town.

Dr. Rivenburgh and wife were host and hostess to friends at recent dinner in honor of the Scofield family.

George Eyett is at present improving slowly from his recent illness

Mr and Mrs. L D Kearney of Atlantic Highlands, New Jersey, have been recent guests of Mr. and Mrs Edward [illegible]dge and other relatives in [illegible]

Mr and Mrs. Vincent Jordon have returned home after a delightful [illegible] in Brooklyn with Mr. and Mrs. [illegible] They also had many pleasant [illegible]

Miss Amelia Elmendorf has returned home after spending a few weeks in Clintondale.

Mr and Mrs J Keesler have moved into the flat vacated by Mr. and Mrs Hunter Le Fevre.

Mrs Fosser Plass and Mrs. S. E. [illegible] of Eastern Star, left Monday for the convention in New York city They expect a busy week and also a very enjoyable one.

Wednesday evening the D of A. held the regular meeting, with a large membership present There was a great deal of business to transact and everything went on very nicely. Miss Snow of Kingston is to be the D S C here and Mrs Kurtz, D S C for Molly Pitcher Poughkeepsie, and the state counselor will visit here December 6th They will nominate officers next month and elect December 6th, and installation in January At the close of the session a cake walk was announced and several members were ready to take part. It created much merriment. A prize was given to two members and a booby prize was given to Mrs. Lorin Schantz There will be a contest on we were informed and an entertainment at next meeting, October 18th Cake and coffee were served and everyone had a jolly time.

Joseph Schantz and daughter, Mattie, entertained recent guests from out of town.

A reception in honor of the Rev G. H. Schofield and family was given by their church people in the church hall on Wednesday evening and their people turned out and also friends of the family They leave this week for Goshen, their new field of labor. Their members regret their going, still we presume it is for the best. They have been here a number of years and have won the esteem of the people. They will be missed in the church and fraternal societies, yet he is only a short distance away and will be a visitor here often

Mr. and Mrs. George Cornell and Ruby Cornell were guests the week end of Mrs. Maria Harper in Clintondale.

There was no service in the Methodist Church Sunday evening, giving an opportunity for any who wished to attend service in the Presbyterian Church, as it was the Rev. G. H. Scofield's last Sunday here.

Mrs. J. P. Whitley and daughter, Ruth, were in Poughkeepsie Sunday calling on some friends.

J. P. Whitley was in Albany Sunday.

Mrs. DeWitt Clearwater has been on of town for a few days visiting her son and wife at Lake Mohonk.

Mrs. Earl Dimsey of Poughkeepsie was a visitor of relatives in this place on Sunday.

Mrs. Frank L. Palmer was a shopper in Poughkeepsie last week.

H. E. Wilcox has a fine display of suits coats, shoes and hats for ladies.

RUBY.

Ruby, Oct. 12.—Mr. and Mrs. Lester Felton and Harold Halwick spent the week end at the home of Albert Felton.

Michael Staerker of Rensselaer spent Tuesday afternoon at his home in this place.

Mrs. Kate Staerker and grandson Howard France of Kingston spent the week at the home of her sister Miss Rose Stice.

Miss Anna M. Young of Kingston was a week end guest at the home of her sister, Mrs. Elizabeth M. Cole.

Harold Sutton is confined to his home with pleurisy. Dr. Emerick is the attending physician.

Mrs. J. P. Sweeney and daughter and son closed her summer home and returned to their home in Coney Island for the winter.

Miss Betty Benson of Kingston spent the week end at the home of Mr. and Mrs. Jacob Scheffel.

Mrs. Bessie Low of High Woods and Mrs. Almira Sheeley of Saugerties called on Mrs. Charlotte Felton one afternoon last week.

Mr. and Mrs. Michael Shank of Kingston called on his mother, Mrs. Eve Shank, Sunday.

Don't waste *another* Monday

Make the no-boil whiteness test

Next Monday—will you again wash your clothes exactly as before, or will you make the famous *whiteness* test?

By whiteness test we mean: Next wash day have the novel experience of discovering a new help for getting white, white clothes. Wash as you usually do, but *entirely without boiling or scalding* and with only light rubbing.

Make this test with P and G The White Naphtha Soap. This test puts the burden of proof on the *soap*. Under a test like this, when the clothes come white, the soap alone must be responsible.

That is the whole idea of leaving out boiling—not to induce you to give up boiling clothes unless you wish, but to let P and G show how white it keeps clothes even unaided by boiling.

Naturally, in view of the results of this test, P and G is above all other laundry soap for keeping clothes white *by any washing method*. It is used by those who prefer to boil. It is used by thousands who never boil at all.

Remember, too, P and G is Equally Safe for Colored Clothes

Perhaps half of your wash cannot be boiled anyway. In this test you treat the whole wash alike—not part one way and part another. P and G is harmless to colors.

When you have made this interesting and important experiment, you will know why P and G The White Naphtha Soap has grown from nothing to the largest selling laundry soap in America.

PROCTER & GAMBLE

Win a Prize

Only a few days more
25 Prizes in all

1st Prize — One full box of P and G The White Naphtha Soap (100 full-size cakes)

24 other prizes of 20 cakes each

Write a statement of not over 50 words, telling why white clothes should be washed *white*. The statement containing the clearest reasons, using the word "white" the greatest number of times, wins the first prize. Others in order of merit. There are 24 other prizes.

The statement must make sense. At the top of the page write plainly the number of times the word "white" appears in your statement.

Mail your answer to this newspaper and mark the envelope: "The 'White' Contest."

Contest closes October 15th. Don't delay.

Winners published in this paper.

Lots of fun—easy. Win a prize.

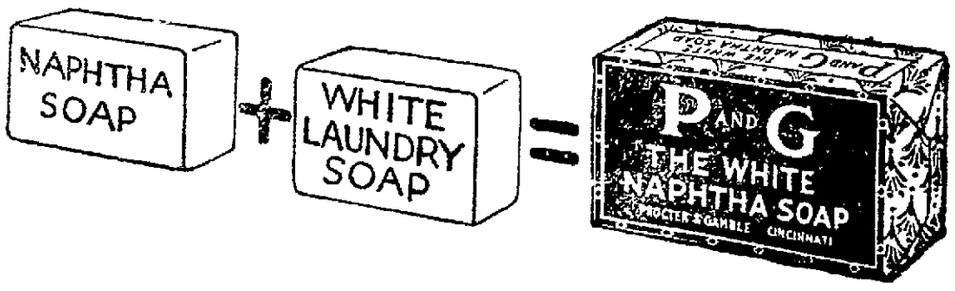

SAFE. Leaves white clothes WHITE. Harmless to COLORS
Remarkable for DISHWASHING and general use

ASHOKAN.

Ashokan, Oct. 12—Mrs. John Secor and children are visiting in New York.

Eltinge Gray has moved into one of Mrs. Lasher's bungalows.

The school children will have Friday as a holiday instead of Columbus Day.

Mr. and Mrs. Lasher have moved in their house on the corner.

There will be services at the Baptist Church Sunday, at 10:30 a. m. and 2 p. m. Elder Ruston is expected to preach.

The funeral of Frank Phillips was held in the Glenford Church Wednesday morning, and was attended by many relatives and friends. Mr. Phillips was a good neighbor and kind father and will be missed by his family and friends.

Many friends of Elder Clark will be sorry to hear of his serious illness at his home in Halcottsville, N. Y.

SUPREME COURT, ULSTER COUNTY—In the Matter of the Application of UNITED BUTTON COMPANY, a corporation for voluntary dissolution.

PLEASE TAKE NOTICE, that a general meeting of the creditors of the above named corporation, UNITED BUTTON COMPANY, will be held at the office of Messrs. Larson & Tamblyn, No. 66 Broadway, Borough of Manhattan, New York City, on the 16th day of October, 1922, at 2:00 o'clock in the afternoon of that day at which said meeting the accounts and demands for and against such corporation, and all its open and subsisting contracts shall be ascertained and adjusted as far as may be, and the amount of money in the hands of the receivers declared.

Dated August 9th, 1922

WILLIAM A. PORTER,
EDWIN S SCHENCK,
FRANK P TENNEY,
HENRY H. BOWMAN,
Permanent Receivers.

NOTICE TO CREDITORS—In pursuance of an order of Hon George F Kaufman, Surrogate of Ulster County, notice is hereby given, according to law, to all persons having claims against John R Tammany, late of the City of Kingston, County of Ulster, deceased, intestate, to present the same with the vouchers in support thereof, to the undersigned, Anna C. Tammany, the administratrix of the estate of said deceased, at No. 24 Lindsley Avenue, in the said City of Kingston, on or before the first day of December, 1922.

Dated May 26, 1922.

ANNA C. TAMMANY,
Administratrix.
Walter N. Gill, Attorney, Kingston, N. Y.

NOTICE TO CREDITORS.—In pursuance of an order of Hon. George F. Kaufman, Surrogate of Ulster County, notice is hereby given, according to law, to all persons having claims against Helen E. Osterhoudt, late of the Town of Rosendale, County of Ulster, deceased, testate, to present the same with the vouchers in support thereof, to the undersigned, Silas S. Auchmoody, the Executor of the estate of said deceased, at his place of business, Rosendale Village, Rosendale, in the said County of Ulster, New York, on or before the first day of March, 1923.

Dated August 24, 1922.

SILAS S AUCHMOODY,
As Executor of Miss Helen E. Osterhoudt, Deceased.

IF YOU ARE AN INVESTOR—

If you are an investor, you know that investing money safely and keeping it safely invested is one of the most difficult tasks in the world. One must be a student, a statistical expert, an accountant, a lawyer, an engineer, and economist and a man absolutely without prejudice if he is to handle investment problems with success year after year.

But no man can be all of these things in full measure, and the average investor must therefore seek aid and guidance from those who have specialized in these directions. Our organization has been developed along these specialized lines, and is prepared to serve you.

Saddlemire & Co., Inc.

273 Fair St., Kingston.
Tel. 2068.

L. F. SADDLEMIRE, Res. Mgr.
Branch of
SADDLEMIRE & CO., Inc.
185 Broadway,
NEW YORK CITY.

INSURE THE HEALTH OF YOUR CHILDREN.

SCIENCE has proven that vitamins are necessary for growth, rosy cheeks, sparkling eyes, and a sturdy body that resists disease.

VEGEX

IS THE RICHEST OF ALL FOODS in B vitamins (the absence of which causes so much ill health).

VEGEX is highly concentrated yeast, but unlike ordinary yeast, is *delicious* and can be served in many tasty ways—sandwiches, seasonings, drinks, etc. *It means health and strength. Try it!*

FREE! $2 COURSE BY GREAT SPECIALIST

EUGENE CHRISTIAN, the world famous food expert has written "Ten Little Lessons on Vitamins". This important work will be given FREE with each purchase of Vitamin Food Co. products amounting to $2 or more. Order $2 worth of Vegex and these valuable lessons are yours, FREE.

Call this week at your dealer's.

VITAMIN FOOD CO.,
1810 Broadway, New York

But there is more than just a name behind EDISON MAZDA LAMPS. There is a reputation and service which make the lamps dependable.

Canfield Supply Company
ELECTRICAL DEPT.
KINGSTON, N. Y.
(THE BIG DOWNTOWN STORE)

Miss Delta Ruth Boice
Announces the Opening of Her
SCHOOL OF DANCING
Saturday, October 14th.

Esthetic, Greek Interpretive, National, Characteristic, Toe and Folk Dancing. (Proper decorum, Port de Bras and Plastic Exercises taught in all classes.)

Those desiring to enter classes or to have private instruction, pleases notify Miss Boice, 61 Albany Ave.
Phone 335-W.

Ages of Common Trees.

The heart of the common oak, it is said, begins to rot at the age of 300 years, so even when an oak is undisturbed it rarely lives much beyond 500 years. A larch may live 275 years, a silver fir 425, and a pine over 500 years. The yew has a remarkable power of resisting time's ravages, and may survive for 1,000 years or more.

MADE HER WALK HER HUBBY DID.

Wappingers Falls Girl Married Man Who Claimed To Be Single—He Forced Her to Walk From Kingston to Bridgeport, Conn.

The Poughkeepsie Star says:

After two months of suffering and hunger, it is alleged at the hands of Edward E. Earle, who she married at Peekskill after a short courtship Miss Beulah Clearwater is again at her home in Wappingers Falls, having been located at Bridgeport by her brothers, Miller and William Clearwater, who were convinced that something was wrong as she had not written a line to her mother, who had become ill over her daughter's absence.

The story of Miss Cearwater's experience as learned by The Evening Star is as follows:

He was introduced to Miss Clearwater, while on a visit to Wappingers Falls, and he requested to be permitted to call on her at her home. This was granted and as Earle is a smooth talker he soon convinced the young woman that he was all he claimed for himself. After repeated urging he obtained her consent to go to the office of the town clerk to secure a marriage license.

The girl's mother urged her daughter not to get married so hurriedly, but Earle on the quiet told the girl that he was going back west shortly and wanted to take her as his wife. He finally calmed all her fears and got her to turn a deaf ear to her mother. They went to Peekskill where they were married. They then went to Milton to live, where it is learned he had been in the habit of frequenting as he has some friends there.

After they had been there a short time he told her they were going to go to Kingston to live, and although she had been tenderly reared and never used to any hardships, he caused her to walk the entire distance. Not until then did she learn that he was penniless and there were many times they were compelled to go without their meals and as they did not have enough money to put up at hotels over night, he made her sleep in haystacks along the way.

They stayed in Kingston but a short time when he notified her that they were going to Bridgeport where he had some friends and they started out afoot arriving there several days later. At this time his influence over her began to wane and to keep her under his control he locked her in the room telling her that if she should attempt to break out he would strike her and on several occasions he did strike her, showing her just what she could expect if she tried to get away from him.

She told him that on the first occasion she would write to the Poughkeepsie police or to her brothers, but Earle merely laughed at her, telling her that she need expect no help from the Poughkeepsie police as they had had him here once and they would not bring him back again. It is known that Earle has a wife living at Rochester but she has not seen him in over a year, it is stated. He is believed to have come to this city immediately after leaving his wife and taking up his residence in this part of the state. The fact that he married Miss Clearwater at Peekskill makes it impossible to prosecute him in this county for bigamy, but if the Westchester county authorities will take up the case he can be prosecuted there for the crime.

THE VLY.

The Vly, Oct 12.—Church services Sunday afternoon.

Clyd Palen has been sick for a few days. We hope he is around again.

Mr. and Mrs. Frank Myers were guests at Mr. and Mrs. Elmer Christiana Thursday night Mrs. Christiana returned home in the afternoon of that day from a week's visit with Mrs. Perry Eaton of Hasbrouck avenue and her sister, Mrs. Henry Moore of Washington avenue, Kingston.

Mr. and Mrs. Hazzie J. Trowbridge motored in their Ford touring car to Rock Hill Saturday morning where they spent till Sunday afternoon with their friends, Mr. and Mrs. Frank Davis. Sunday they took some pictures and all enjoyed themselves very much in spite of the rainy weather.

Arthur Hasbrouck called on Hazzie Trowbridge Sunday past.

Mr. and Mrs. Elmer Christiana and family also Pearl Christiana, went to spend the evening with her sister, Mr. and Mrs. Hazzie Trowbridge but found no one home.

Mrs. Luther Trowbridge accompanied Mr. and Mrs. Hazzie Trowbridge to Kyserike Saturday, where she spent until Sunday evening with her son and family, Perscel Trowbridge

La Vina Alligher expects to return to her home in Rosendale in a few days.

Luther Trowbridge made a business trip to High Falls Tuesday.

Mr. and Mrs. Elinor Christiana and children and Pearl Christiana expect to motor to Ilion, Herkimer county, Saturday, where Mrs. Christiana will visit with her sister, Mrs. Clark M. Shoemaker. She will visit her many friends while there and in Syracuse, Utica and other places. Mr. Christiana and a number of boy friends will visit the Adirondack Mountains. We wish them all good luck and a safe journey. They expect to be gone a week.

Berton Christiana will be clerk in their grocery store while they are on their trip.

Mr. and Mrs. Hazzie Trowbridge spent Tuesday evening with her sister and family, Mrs. Elmer Christiana.

Mrs. Ada Bush has been doing some house cleaning for Mrs. M. B. Lockwood.

Services at Rosendale.

The next services in the Rosendale Reformed Church will be on October 22.

Dancing—Every Thursday, Saturday and Sunday evenings at the Center Hotel, Lake Katrine, Mino & Botta, proprietors (formerly Marz's Hotel).—Advertisement.

THE OFFICE CAT

By Junius

Right-O.

"Who" asked the professor of the student, "Was Homer?"

"The guy Babe Ruth knocked out," was the reply.

Whether you believe in heredity or not, you must admit that a boy whose parents can't work arithmetic is handicapped at school.

We can't all be highfliers—somebody has to stay on the ground and look up.

What is an undertaker?

An undertaker is a man who follows the medical profession.

We stopped little Alice who lives down our street the other day and asked her if her little brother could talk yet. "Yes," she replied, "but no one but mother and grandmother can understand him."

Scene: Bush Corner. A traffic hold-up owing to a bus having run over a cat.

Policeman on point duty, wearily, to an aged lady (the 137th) inquiring as to what had happened: "Yes, ma'am, a bus ran over a cat."

"What, really? In the middle of the street?"

"No, ma'am, the cat climbed up a lamp-post and the bus went after it and caught it at the top."

Belligerent Youth.

Reginald's a scrapper—of that there is no doubt;
He scrapped his father's auto the first time he went out,
At every social gathering he's right there with the punch,
And he can kill more time than any person in the bunch!

He did not fight the Germans—but he fought against the draft,
He's smashed all the conventions, then lightly, he was laughed!
Ah, peaceful folk breathe easier when Reginald decamps.
Why, I believe that he could lick his weight in postage stamps!

Another reason why we like to get a postal card is because it doesn't come marked "postage due."

She: "Oh, the monotony of this place! I fear before the day's over it will drive me wild!"

He: "May I come around this evening?"

They are putting motorcycles instead of bicycles on special delivery stamps now, but the speed limit is the same.

Different.

A furious man rushed into a newspaper office. He was a local celebrity, and had been reported as present as a boxing match.

"You referred to me as the well known lightweight champion," he roared.

"Well—" said the editor.

"And I'm not, that's my brother. I'm the coal merchant."

A mosquito is a great screen actor—and he always gets by.

ST. REMY.

St. Remy, Oct. 12.—Sunday services: Sunday school 1:30 and church service 2.30 p m.

At the meeting of the Ladies' Aid Society last Thursday, they elected officers as follows: President, Mrs. John Blarwis, first vice-president, Mrs. Elmira Ellsworth, second vice-president, Mrs. Wallace Terpening; third vice-president, Mrs. Mary Lambert; fourth vice-president, Mrs. Jeremiah Post; secretary, Mrs. Katherine Sutton; treasurer, Mrs. Harry Ellsworth. The society meets the first Thursday in the month at 2:30 p. m. and all new members and visitors will be welcomed.

Mrs. S Van Vliet was ill last week, but we are glad she is convalescent.

Dr. Dudenhausen examined the pupils of the school last week.

Mrs. Mary Agnew has gone to New York city with her daughter to spend the winter.

Mrs. Henry Knebel and Mrs. Robert Wefer of Brooklyn are guests of Mrs. Harry Ellsworth. S.

ROCK HILL.

Rock Hill, Oct. 12.—Leo Feinberg has moved his family to High Falls and he has employment in New York city for the winter.

George Rosa of Jersey City is spending some time with his brother, Frank W. Rosa.

Kelmer Mittman and daughter, Sadie spent a couple of days last week in New York city.

Mrs. Dominick Cerabona has returned home after a couple of days in the city.

W. E. Rosa is assisting Fred Lawrence a few days putting up a silo.

Garry Sutton of High Falls called on his daughter, Mrs. Will Coddington on Tuesday afternoon.

Mrs. Jacob Steene and sons, Wasson and Percy, called on relatives and friends here on Sunday.

F&D CIGARS HAND MADE FULL HAVANA FILLED

The Wonderly Co.
INCORPORATED

SEE MONDAY'S FREEMAN

CARL'S MILLINERY, SECOND FLOOR

Fashion Raises The Curtain On Autumn Modes!

NEW COATS

The new Russian Blouse, the wrappy effects and straight line models add the final touches of smartness to our line of Winter Coats. They are made in Panvolyn, Marvella, Bolivia, Fashona, Normandy and Gerona, plain and fur trimmed, brown, black, navy and sorrento. Prices

$49.50 to $98.50

FANCY BLOUSES

Blouses have blazed new trails for themselves in this path of fashion. Witness the hip models, witness the jacquette, as Paris fondly calls them, new, different, original, slenderizing of line, smart of fabric, becoming! Very lovely silks, quilted effects, odd weaves, in materials of Crepe de Chine, Satin, Georgette and Lace.

$8.75 to $14.50

NEW BLOUSES FOR FALL

Our beautiful silk Sport Blouses have just arrived. These blouses are made with the new tucked Peter Pan collars and cuffs and V neck, collar and cuffs edged with plaiting, while others are plain strictly tailored. The materials used are radium and broadcloth silk, the colors are copen, muffin and white. Prices

$5.75 to $12.50

NEW MILLINERY ARRIVING DAILY

We are showing the latest Parisian models in black, sand and wood shades, the popular and most dressy colors of the fall season. Specially priced

$5.97 to $12.97

Children's Gage Hats

The most complete line of high grade Gage Hats for Children shown in Kingston. Stylish little Tricorns, pretty little Mushrooms for the smaller tots, and the more dressy models for the junior.

$3.97 to $7.97

CORSETS

If you haven't found the right corset, it is because you haven't gone to the right shop. If you want an exactly right corset, one that will always be comfortable, one that will never need "breaking in", one that will make you look your best, all you need to do is to permit us to properly fit you to one of the following models: Binner, C-B, Bon Ton, Royal Worcester, B. & J., Treo, Gossard and Frolasets. Prices

$1.00 to $18.00

Corsetieres, Miss Salzmann, Miss Lyons.

BEACON COMFORTABLES

Beautiful New Beacon Comfortables in rich border colorings, 72x90. These make very handsome coverings. Come in blue, maize, tan, rose, copen, helio. Priced each

$10.00

OUR NEW DRAPERY DEPARTMENT IS BECOMING MORE ATTRACTIVE EACH DAY

NEW POPLINS

50 inch New Portiere Poplins, very heavy cord, these combined wth curtains make a very pretty room decoration, made in rose, copen, gold, green, brown. Priced yd.

$1.00

BEDROOM CRETONNE

Dainty new bedroom patterns have just come to hand. Little rosebud, scrolls and other neat designs, in light and dark grounds, 36 inches wide. Priced

39c to 75c

NOTICE—See our Drapery Man for estimate on Window Shades. All qualities carried in stock.

Thompson Reg. HAM lb. 28c	FRESH EGGS Doz. 58c	Armour's Star HAM lb. 28c	QUAKER OATS Pkg. 10c 3 for 25c	CALLA HAM lb. 18c	ALL FLAVORS JELL-O Pkg. 10c	HOME MADE SAUSAGE lb. 28c

PILLSBURY FLOUR 1-8 sack $1.03

73 Franklin Street **ROSE'S** 73 Franklin Street
Friday & Saturday Specials
Tel. Calls 1124-1125

ULSTER COUNTY Potatoes pk. 30c BU., $1.10

Bulk Macaroni, Spaghetti Straight or Elbow, lb... 10c
MOP STICKS 15c
CRAB MEAT, ½ lb. can 43c
FRESH SPINACH, 4 qts., 20c; pk..... 35c

Plymouth Bacon, lb.....20c	Home Dressed Fowls.....42c	Hamburg Steak 20c	Homemade Headcheese, 15c lb
Bacon by strip, lb.....32c	Roasting Chickens 45c	Belly Pork, lb.....22c	Stewing Veal, lb.....28c
Bologna and Franks, lb...25c	Lean Pot Roast 28c	Fresh Shoulder 20c	Breast of Veal, lb.....22c
Smoked Tenderloin, lb...40c	Rib Roast Beef.....30c	Roasting Pork 30c	Leg Lamb, lb.....42c
Lean Salt Pork, lb.....25c	Lean Stew Beef.....25c	Pork Chops 30-35c	Breast Lamb, lb.....25c
	Lean Plate Beef 12c	Roasting Veal 35c	Leg Pork, whole, lb.....25c

Marmalade, 1 lb jar 29c	Minute Tapioca, 2 pkgs 25c	Red Onions, pk, 40c; bu.....$1.25
Strawberries, can 39c	Scott Tissue Toilet Paper.....19c	Celery Hearts, bun 15c
Raspberries, can 23c	Star Naphtha Powder, large 23c	Citron, 2 and 3 for 25c
Tomato Pulp, 2 cans.....15c	Apples, peck 40c	Sweet Potatoes, pk 25c

Bananas, doz 35c	**N. B. C. Specials**	Lettuce, head 10c
California Oranges, doz...60c	Graham Crackers, Zu-Zu, Lem. Snaps, Mac. Snaps — 5c — Oatmeal Crackers, Vanilla Wafers, Barnum's Animals, Cheese Tid-Bits	Radishes, bun 5c
Grapefruit, 2-5 for 25c		Carrots, Turnips, 3 lbs...10c
Lemons, doz 35c		Cabbage, head 8-10c
Peaches		Pickling Onions, white, lb, 8c
Green Peppers, doz 18c		Beets, bunch 5c
Spanish Onions 5c		Hubbard or Mar. Squash, lb, 3c
Cauliflower	Phil. Cream, Tasty, Pimento Cheese .....15c / Liederkranz Cheese, lb 23c	

Chronometers in Competition.

In Geneva, Switzerland, a chronometer competition is held every year at the observatory.

ONE CENT A WORD ADVS. BRING RESULTS

GIRLS DESCEND VESUVIUS' CRATER

Novel Experience of Three Travelers in Italy.

VOLCANO ACTIVE OF LATE

Thrilled by Appearance of Inside of Crater the Girls Are Seized With Irresistible Impulse to Descend Into Crater Itself—Describes Scene as One Never to Be Forgotten—Smoke and Rocks Occasionally Belched From Mouth of Volcano.

Three English girls traveling in Italy have had the novel experience of going down into the crater of Vesuvius and then of ascending the inner cone, which of late has been violently active. One of the three, Miss F. M. Woodhouse, in the London Sphere, relates the trip as follows:

"The day on which two girl friends and myself decided to ascend Vesuvius was a gloriously warm and sunny one. A gentle breeze was blowing from the southwest, and we could see the smoke from the volcano being carried inland to the northeast. We had intended merely to do the usual climb up to the edge of the large mouth of the volcano, but when we arrived there with our guide we were so thrilled by the appearance of the inside of the crater that we were seized with an irresistible impulse to descend into the crater itself and climb the inner active cone. This latter rises about 150 feet from the level of the crater floor, and from it red-hot lava and volumes of thick smoke were issuing at intervals.

Wonderful Stillness.

"I asked the guide if we could go down. He seemed a little doubtful about it. By dint of a little persuasion, however, matters were satisfactorily arranged. What struck me most as we stood on the edge of the crater was the extraordinary stillness of everything; no stir or sound of any kind except an occasional rumble, the prelude to an emission of smoke and stones from the inner cone. The dense fumes would fill the crater for a time and then gradually disperse. We started to descend the crater wall, walking over lava which crumbled under our feet. There was no path; we had to follow the guide as best we could, scrambling down the steep descent and getting our shoes filled with hot ashes.

At last we reached the level floor, where the going was easier, though the heat from the earth steadily increased, and we could now see the red-hot lava showing between the cracks on the surface. We were approaching the inner cone, and every now and then were enveloped in clouds of sulphurous gases which made our eyes smart and gave us a choking feeling in our throats.

"Through rifts in the clouds of smoke we could see the inner cone towering above us, from the top of which belched forth great volumes of smoke accompanied by showers of red-hot lava. It was really a terrifying spectacle, and I realized that a change in the direction of the wind might have most unpleasant consequences.

Scene Never to Be Forgotten.

"Never shall I forget the scene which greeted my eyes as I stood upon the lip of the inner cone! Just below my feet was a dark and sinister abyss within which thick masses of yellow vapor surged and rolled. Now would come a rumbling, increasing to a roar; the heavy smoke showed signs of greater agitation, was finally blown into the air, and a shower of glowing lava, with fragments, both large and small, fell within a few yards of us. It seemed to me the guide himself was almost frightened.

"We returned in a different direction to the way we had come, crossing the floor of the main crater, with its rough surface of fantastically shaped lava, somewhat resembling a dried-up mud swamp, stained in parts by great yellow patches of sulphur. To my astonishment, on looking at one of my friends I noticed that she no longer had on the pretty rose colored frock with which she had started, but she now wore a dirty green one; only under the collar and belt could be found traces of the original rose. My own gray frock had not suffered, but my rope soled tennis shoes which I was wearing had become most uncomfortably hot, and I noticed that the soles themselves were smoking. It interested us greatly to read in the papers that a few weeks after our ascent Vesuvius became very active, the inner cone being partially destroyed, large quantities of rock being thrown into the air and the sky lit up for a great distance by the reflection of the volcanic fires."

TWO BORN AMID FLAMES

Come Into World in Blazing Maternity Hospital.

Two children were born to patients of La Misericorde Maternity hospital at Quebec during a fire, in which the interior of the building was destroyed.

One of the children opened its eyes and ears upon a world of flame, smoke and shouting confusion, while the mother was being carried to a place of safety. The second was born a short time after the mother had been taken from the flaming building to a nearby shelter.

Wonderful Power of Love.

What a sense of protection is given by the consciousness of being loved, and what an additional sense over and above this, by being near the one by whom one is, and who has to be, loved the best.—From John Stuart Mill's Diary.

LOVE TRAGEDY IS CAUSE OF INSANITY

Beautiful and Accomplished Girl Becomes Insane as Result of Hopeless Love.

New York.—County Judge McMahon in Brooklyn heard a strange and moving tale of a young woman's disillusionment in love, told by the girl herself, though the tragedy which has come into her life has unhinged her mind and made it necessary to commit her to an institution for the insane.

Miss Vera Anderson, twenty-seven, of Brooklyn, young, pretty, highly educated, and an accomplished musician, was before Judge McMahon as the result of medical affidavits concerning her mental condition.

Her Mind Was Shattered.

In dull, somber tones, the young woman told Judge McMahon that about a year ago she had found herself falling in love with the husband of her dearest girl friend. The man loved her, she said, and the other woman knew of their love.

The man begged her to forget that he was married and fly with him, she said. Then she realized what a grievous wrong she was doing to her friend. She told the man their love must end.

"I tore all thought of my love from my mind," said Miss Anderson, "and left only a blank in its place."

Judge McMahon learned from King's county hospital physicians her mind is so shattered that, although she was an expert musician and linguist, she now cannot play the piano except discordantly, nor can she read or speak exactly except in English.

Describing it as one of the saddest cases ever to come under his judicial notice, the judge committed Miss Anderson to King's Park asylum.

ONLY LITTLE SON NOW LEFT

Father, Mother and Baby Meet Death by Drowning in California River.

Visalia, Cal.—That Mr. and Mrs. Roy E. Highland and their infant child, of Los Angeles, had been drowned at Three Rivers, 30 miles east of here, was disclosed when passing motorists observed a boy of three years playing alone in an automobile. They asked him where his mother was.

"In the water," he replied.

"Daddy in water; baby in water."

Further questioning disclosed that the baby had fallen into the Kaweah river. The frightened mother leaped in to save the child. Unable to swim, she cried for help and the father, who was working on the automobile, jumped in, in an effort to save his wife and child. The bodies of Mr. and Mrs. Highland were recovered.

Preferred Death to Removing Wedding Gown

A wealthy widower named Krauss, of Bregenz, Austria, was about to give his twenty-year-old daughter in marriage to a former Austrian officer. The father had made elaborate preparations for the ceremony, but when he saw the girl's beautiful wedding dress he declared it was cut too low and he would not permit her to enter the church "half naked." He locked her in the room until she decided to change to another dress.

Later, the father heard a revolver shot, and found his daughter lying across the bed, still clad in her bridal dress.

Mosquito Bite Kills Young Baby.

Atlantic City, N. J.—Two days after she was bitten by a mosquito, Jeannette Brown, nine months old, died in a hospital of spinal meningitis. The disease was carried to the baby by the mosquito, physicians believe.

Words That Live.

Words which flow fresh and warm from a full heart, and which are instinct with the life and breath of human feeling, pass into household memories, and partake of the immortality of the affections from which they spring.—Whipple.

TILLSON.

Tillson, Oct. 12.—The Christian Endeavor topic for Sunday evening, "True Patriotism: What it is and Does." Isaiah 1:16-20. Leader, Nettie Craig.

S. P. Meyer and family are spending a short time at their summer home.

The Urquhart family have closed their attractive home and returned to the city for the winter.

Mrs. C. Harwood has sold her property and will leave next month for White Plains.

The funeral of Mrs. Faulk was held at the home of her son, Tuesday. The Rev. Anson Coutant officiated. Remains were shipped to Pennsylvania for interment.

Some people from this place attended the famous play, "Irene," at the Kingston Opera House Wednesday.

The Misses Vida, Verna, Nettie and Ella Craig attended the Ulster county C. E. convention at Marlborough Wednesday and Thursday.

A masquerade party will be held in the hall Hallowe'en eve. Notices will be published at a later date.

Register or you cannot vote.

David Farber's 50 EAST STRAND

Fresh Meats

STEW BEEF, lb 16c
CHUCK ROAST, lb 14c, 16c
FRESH HAMBURG, 2 lbs 25c
ALL KINDS OF STEAK, lb ... 16c
HOME DRESSED VEAL.

NOTICE.

The attention of property holders is called to the following ordinance which will be enforced.

CITY ORDINANCE.

An ordinance relating to trimming to trees.

Passed October 5, 1917.

The Board of Public Works of the City of Kingston do ordain as follows:

Section 1.—All persons owning property abutting upon any public street, alley or lane in the city shall cause all trees or parts of trees, excepting very young trees, within the line of said street adjoining said premises to be so trimmed at all times that the branches thereof shall be at least fourteen feet above the level of the street at the lowest point, and to such an extent as to allow the sunlight to reach the street to permit the proper drying of the surface thereof.

Section 2.—Any person violating any of the provisions of this ordinance shall be deemed guilty of a misdemeanor.

ELECTION NOTICE.

Designation of Registration and Polling Places.

Pursuant to Section 66 of the Election Law, the Common Council of the City of Kingston have designated the places in each Election District for the City of Kingston, New York, at which the meeting for registration of voters and the Election shall be held during the year, also, pursuant to Chapter 34 of the Election Law the boundaries of each Election District is as follows:

FIRST WARD.

To remain one Election District, comprising the whole Ward.

The place of REGISTRY and VOTING to be at FIREMAN'S HALL, Fair Street.

SECOND WARD.

FIRST ELECTION DISTRICT: Beginning in the center of Smith Avenue, at the West Shore crossing, and running then through the center of Smith Avenue to the center of Albany Avenue, then through the center of Albany Avenue to a point opposite the division line between the Austin M. Slauson and Estate of George J. Smith properties or between No. 201 and 205 Albany Avenue, then running thence in a Northwesterly direction to a point intersecting the Easterly bounds of the First Ward, then along the said division line between of the First and Second Wards to Albany Avenue, then through the center of Albany Avenue to East St. James Street, then through the center of East St. James Street to Broadway, then through the center of Broadway to the West Shore Railroad then along the West Shore Railroad to Smith Avenue to the place of beginning.

The place of REGISTRY and VOTING to be at the WILLIAM C. KRUCK GARAGE, known as 167 Tremper Avenue.

SECOND ELECTION DISTRICT: Beginning in the center of Smith Avenue at the West Shore Railroad crossing, and running then through the center of Smith Avenue to the center of Albany Avenue, then through the center of Albany Avenue to a point opposite the division line between the Austin M. Slauson and Estate of George J. Smith properties or between Nos. 201 and 205 Albany Avenue, then running thence along the said division line between the First and Second Wards to the Esopus Creek, then along the Esopus Creek to the City Line, then along the City Line to the West Shore Railroad, then along the West Shore Railroad to Smith Avenue to the place of beginning.

The place of REGISTRY and VOTING to be at the REICHERT BUILDING, known as 196 to 216 O'Neil Street.

THIRD WARD.

FIRST ELECTION DISTRICT: Beginning in the center of Broadway and East O'Reilly Street and then through the center of East O'Reilly Street, and continuing through the center of Garden Street to Foxhall Avenue, then through the center of Foxhall Avenue to Wynkoop Street, then through the center of Wynkoop Street to Clifton Avenue, then through the center of Clifton Avenue to Flatbush Avenue to the City Line, then along the City Line to the Northeasterly boundary of the Third Ward, then through the center of East Chester Street to Broadway, then through the center of Broadway to place of beginning.

The place of REGISTRY and VOTING to be on LOWER FLOOR of the CITY HALL.

SECOND ELECTION DISTRICT: Beginning in the center of Broadway and East O'Reilly Street, then through the center of East O'Reilly Street, and continuing through the center of Garden Street to Foxhall Avenue, then through the center of Foxhall Avenue to Wynkoop Street, then through the center of Wynkoop Street to Clifton Avenue, then through the center of Clifton Avenue to Flatbush Avenue, to the City Line, then Northerly along the City Line to the West Shore Railroad, then along the West Shore Railroad to Broadway, then through the center of Broadway to place of beginning.

The place of REGISTRY and VOTING to be at the MUNICIPAL BUILDING, on East O'Reilly Street.

FOURTH WARD.

FIRST ELECTION DISTRICT: Beginning in the center of Hasbrouck and Newkirk Avenues, then through the center of Newkirk Avenue to Delaware Avenue, then across Delaware Avenue to First Avenue, then through the center of First Avenue to Larch Street, then through the center of Larch Street to Garrison Street, then through the center of Garrison Street to East Chester Street, then through the center of East Chester Street to Broadway, then through the center of Broadway to Stuyvesant Street, then through the center of Stuyvesant Street to Hasbrouck Avenue, then through the center of Hasbrouck Avenue to place of beginning.

The place of REGISTRY and VOTING to be at the FERDINAND MYERS BARBER SHOP, known as 239 Hasbrouck Avenue.

SECOND ELECTION DISTRICT: Beginning in the center of Hasbrouck and Newkirk Avenues, then through the center of Newkirk Avenue to Delaware Avenue, then across Delaware Avenue to First Avenue, then through the center of First Avenue to Larch Street, then through the center of Larch Street to Garrison Street, then through the center of Garrison Street to East Chester Street, then through the center of East Chester Street to Tammany Street, then along the Westerly boundary line between the Third and Fourth Wards to the City Line, then along the City Line to the division line between the Fourth and Fifth Wards, then along the division line between the Fourth and Fifth Wards to Locust Avenue, then through the center of Locust Avenue to Yeomans Street, then through the center of Yeomans and East Union Streets to Hasbrouck Avenue, then through the center of Hasbrouck Avenue to place of beginning.

The place of REGISTRY and VOTING to be at the CASPER MICHELS BUILDING, known as 487 Delaware Avenue.

FIFTH WARD.

To remain one Election District, comprising the whole Ward.

The place of REGISTRY and VOTING to be at CORDTS HOSE HOUSE on Delaware Avenue.

SIXTH WARD.

FIRST ELECTION DISTRICT: Beginning in the center of Hasbrouck Avenue and Meadow Street, then through the center of Meadow Street to Chambers Street, then through the center of Chambers Street to East Pierpont Street, then through the center of East Pierpont Street to Broadway, then through the center of Broadway to Stuyvesant Street, then through the center of Stuyvesant Street to Hasbrouck Avenue, then through the center of Hasbrouck Avenue to Meadow Street, the place of beginning.

The place of REGISTRY and VOTING to be at the LANKISKY BUILDING, known as 147 Hasbrouck Avenue.

SECOND ELECTION DISTRICT: Beginning in the center of Hasbrouck Avenue and Meadow Street, then through the center of Meadow Street to Chambers Street, then through the center of Chambers Street to East Pierpont Street, then through the center of East Pierpont Street to Broadway, then through the center of Broadway to the Rondout Creek, then along the Rondout Creek to the division line between the Sixth and Fifth Wards, then along the Sixth and Fifth Wards line to East Union Street, then through the center of East Union Street to Hasbrouck Avenue, then through the center of Hasbrouck Avenue to Meadow Street, the place of beginning.

The place of REGISTRY and VOTING to be at WEBER HOSE HOUSE on Mill Street.

SEVENTH WARD.

FIRST ELECTION DISTRICT: Beginning in the center of Spring Street and Hone Street and running then through the center of Hone Street to Abeel Street, then across Abeel Street to the division line between John Glennon and Jacob Forst properties or between Nos. 118 and 120 Abeel Street, then continuing along that line to the Rondout Creek, then Northerly along the Rondout Creek to Broadway, then through the center of Broadway to Spring Street, then through the center of Spring Street to the place of beginning.

The place of REGISTRY and VOTING to be at the ENGINE HOUSE on Abeel Street.

SECOND ELECTION DISTRICT: Beginning in the center of Spring and Hone Streets and running then through the center of Hone Street to Abeel Street, then across Abeel Street to the division line between John Glennon and Jacob Forst properties or between Nos. 118 and 120 Abeel Street, then continuing along that line to the Rondout Creek, then Southerly along the Rondout Creek to the division line between the Seventh and Thirteenth Wards, then along the division line between the Seventh and Thirteenth Wards to the division line between the Seventh and Eighth Wards, then along the division line between the Seventh and Eighth Wards to Hudson Street, then across Hudson Street to Spring Street, then through the center of Spring Street to the place of beginning.

The place of REGISTRY and VOTING to be at the HUBER BUILDING, known as 77 German Street.

EIGHTH WARD.

To remain one Election District, comprising the whole Ward.

The place of REGISTRY and VOTING to be at RAPID HOSE HOUSE on Hone Street.

NINTH WARD.

To remain one Election District, comprising the whole Ward.

The place of REGISTRY and VOTING to be at the GREGORY'S PLUMBING SHOP, known as 16 Andrew Street.

TENTH WARD.

FIRST ELECTION DISTRICT: Beginning in the center of Broadway and Henry Street, then through center of Henry Street to Furnace Street, then through center of Furnace Street to Franklin Street, then through center of Franklin Street to Clinton Avenue, then through center of Clinton Avenue to St. James Street, then through center of St. James Street to Broadway, then through center of Broadway to Henry Street, the place of beginning.

The place of REGISTRY and VOTING to be at the FRED J. ROOSA CARPENTER SHOP, known as 71-76 Furnace Street.

SECOND ELECTION DISTRICT: Beginning in the center of Broadway and Henry Street, then through center of Henry Street to Furnace Street, then through center of Furnace Street to Franklin Street, then through center of Franklin Street to Clinton Avenue, then through center of Clinton Avenue to the West Shore Railroad, then along the West Shore Railroad to Broadway then through center of Broadway to Henry Street, the place of beginning.

The place of REGISTRY and VOTING to be at the LEVI ELMENDORF BUILDING, known as 72 Clinton Avenue.

ELEVENTH WARD.

To remain one Election District comprising the whole Ward.

The place of REGISTRY and VOTING to be at the SHOP OF MARTIN DELAMATER, known as 131 Franklin Street, corner on Pine Street.

TWELFTH WARD.

FIRST ELECTION DISTRICT: Beginning in the center of Green Street and Lucas Avenue, then through the center of Lucas Avenue to Washington Avenue, then through the center of Washington Avenue to Main Street, then through the center of Main Street to the City Line, then along the City Line to the Esopus Creek, then along the Esopus Creek to a point opposite Converse Street, then through the center of Converse Street to North Front Street, then through the center of North Front Street to Green Street, then through the center of Green Street to Lucas Avenue, the place of beginning.

The place of REGISTRY and VOTING to be at the EXCELSIOR ENGINE HOUSE on Hurley Avenue.

SECOND ELECTION DISTRICT: Beginning in the center of Green Street and Lucas Avenue, then through the center of Lucas Avenue to Washington Avenue, then through the center of Washington Avenue to Main Street, then through the center of Main Street to the City Line, then along the City Line to Linderman Avenue, then through the center of Linderman Avenue to Wall Street, then through the center of Wall Street to St. James Street, then through the center of St. James Street to Green Street, then through the center of Green Street to Lucas Avenue, the place of beginning.

The place of REGISTRY and VOTING to be at the M. H. HERZOG'S PAINT SHOP in rear of 171-173 Wall Street.

THIRTEENTH WARD.

To remain one Election District comprising the whole Ward.

The place of REGISTRY and VOTING to be at the TWAALFSKILL HOSE HOUSE on Dunn Street, Wilbur.

The days of Registration of voters are fixed by law for October 13, 14, 2nd 20, 1922, from 10 a. m. to 10 p. m. and October 21 1922, from 7 a. m. to 10 p. m. and all voters must appear in person for registration. Polls open on Election Day, November 7, at 6 o'clock a. m. and close at 6 o'clock p. m.

Dated August 16, 1922.

F. H. DOREMUS,
City Clerk.

WALTER P. CRANE,
Mayor

BUY GOOD STYLISH CLOTHES

True contentment comes with the wearing of stylish clothes. The well dressed man need have no fear in meeting with his fellow men. He feels he is the equal of the best.

We offer you garments that will hold their own in the most exclusive sets. They are styled right, made right and priced right.

Max Jacobson
COR. BROADWAY AND MILL STREET.

ORPHEUM THEATRE
ALL THIS WEEK
A Show of Wonders
EDDIE COLLINS' Musical Stock Revue
A NEW SHOW EVERY DAY
TODAY'S PLAY—"NIOBE."
TOMORROW'S PLAY—"OTHER PEOPLE'S MONEY."
TODAY—THE LATEST PARAMOUNT PICTURE

Dorothy Dalton and David Powell in a Scene from the Paramount Picture "The Siren Call"

Matinee, 2:30 ..... 30c
Evening, 7-9 ..... 30c-40c

TOMORROW—DOUBLE FEATURE
FATAL HOUR
A Metro Special
With an All-Star Cast
TOM SANTSCHI, in
DARING DANGERS
A Western Drama

Makes More and Better Bread

Twenty gallons of pure warm water are used to wash and scour every bushel of wheat used in making Occident Flour.

This is one of the many reasons why Occident made bread retains its sweet, wholesome flavor so much longer than bread made from other flours.

Costs More
—Worth It!

Wolven & Ebel
Kingston, New York, Distributors.

OCCIDENT
The Guaranteed Flour

OUR DAILY PATTERN.

A Comfortable Corset Substitute.

Pattern 3674 was used for this model. It is cut in 4 sizes: Small, 34-36; Medium, 38-40; Large, 42-44; Extra Large, 46-48 inches bust measure. A Medium size requires 1½ yard of 32 inch material.

A pattern of this illustration mailed to any address on receipt of 12c in coin or stamps by the Pattern Department, The Freeman, Rondout, N. Y. Be sure to state the size wanted.

Catalogue Notice.

Send 15c in coin or stamps for our up-to-date fall and winter catalogue containing hundreds of designs of Ladies' and Misses' and Children's Patterns, a concise and comprehensive article on dressmaking also some points for the needle (illustrating 30 of the various, simple stitches,) all valuable hints to the home dressmaker.

PLUTARCH.

Plutarch, Oct 12.—Preaching service as usual next Sunday by the pastor, the Rev. Harry Thompson. Subject, "Wells of Salvation." Paul Newkirk of Glasco gave a good talk in the interest of the endowment fund on Sunday. He also sang a solo, accompanied by Miss Ethel Carlson of Rifton. Sunday school at 1:45, preaching at 2:30.

The members of the Ladies' Aid Society will hold a Hallowe'en social at the church on Wednesday evening, October 25. Mrs. Clifford McCormick and Mrs. Fred Palmatier are the committee on eats, Mrs. Edward Schoonmaker on music and Mrs. H. McCormick on entertainment.

Mr. and Mrs. Clifford McCormick and children spent Sunday with Mr. and Mrs. Robert Palmer of Clintondale.

Mrs. Horace Elliott and son, Frank, enjoyed last Thursday at the Danbury fair.

Daniel DeGroff has been making several improvements to his house. Axel Lillburg did the work.

Mrs. Francis Boland has been entertaining her mother of Paterson, N. J., for a week. Mr. and Mrs. Boland returned with her to her home on Thursday, coming back Friday.

Martin Wennerholn has been building a new porch in front of his store property.

Mrs. Horace Elliott was a visitor in Poughkeepsie on Tuesday.

Francis Boland and Chester Elliott have purchased Ford touring cars recently.

Mr. and Mrs. Harry Alverson and children of Highland spent Thursday evening with his mother, Mrs. Ezekiel Alverson.

Mr. and Mrs. Leslie McCormick and children of New Paltz visited Mr. and Mrs. H. McCormick Sunday evening.

Those who have grapes in this vicinity have finished cutting and shipping.

John Kolb of Kingston was a visitor in this place recently.

The school tax list is out and the collector is ready to receive taxes.

Henry Selderbeck of Millbrook spent Sunday with his son and family.

HIGH FALLS.

High Falls, Oct. 12.—Mrs. Jacob Depuy, who has been visiting her daughter, Miss Elizabeth Depuy for a few days, returned home on Thursday.

Mr. and Mrs. Joseph Herring of Walden, are visiting at the home of his sister, Mrs. Mary Connors.

Mr. and Mrs. LeRoy Krom, who have been away visiting friends in New York, returned home this week.

John Ayers and Jesse Coddington visited Kyserike Cemetery, on Thursday.

Some from this place attended the movies at Stone Ridge, on Wednesday.

Victor Perself of The Clove, passed through this place on Wednesday.

Mr. and Mrs. Francis Perself of Lake Mohonk, visited at the home of her mother, on Wednesday.

Thomas Snyder is having a new roof put on his garage.

Mr. Briggs is building a new chicken coop, and is drawing sand for that purpose.

Mrs. George Snitzer and Miss Cynthia Van Wagenen called at the home of Jacob Delamater on Friday afternoon.

The Ladies' Aid Society held its regular monthly meeting on Thursday afternoon at the home of Mrs. LeRoy Krom.

Mr. and Mrs. Raschke were entertained at the home of Mr. and Mrs. M. S. Davis, on Sunday.

The dance held at the Grange Hall, Stone Ridge, on Friday evening, was well attended.

Henry Brodhead and Hugh Farrell have been cleaning up the Kyserike Cemetery.

Christian Endeavor service was held on Sunday evening. The leader was George Ham. Topic of the meeting was the "Folly of Procrastination."

Mr. Upton is again able to be in his shop for a part of the day.

Mrs. Jacob Delamater took dinner with Mrs. Sahler one day this week.

Harvey Decker and Allen Smith of Jersey City, were week-end guests at the home of Mr and Mrs. Jacob Delamater.

Mr. Raschke of Kingston occupied the pulpit of the Reformed Church Sunday morning, October 8, in the absence of our pastor, the Rev. Braithwaite. His text was "Hold Fast That Thou Hast, Let No Man Take Thy Crown." Rev. 3-11 and 1st Thessalonians 5-21. Prove all things He gave a very convincing and heart searching talk.

Mrs. Silas Krom was in her home in this place for the week end

Mrs. Martha Sheley entertained an auto party of friends Sunday past Jesse Coddington, who has been visiting friends in this vicinity for some time, returned to his home with the auto party.

Mrs. William Flanagan, a former resident of this village, died very suddenly at her home in Kingston. Interment was in Rosendale Cemetery.

Will Krom was in Kingston Monday

Mr and Mrs. Morgan Bateman and children from Westkill were the week end guests of her sister, Mrs. Charles La Polt

Everyone was very thankful for the abundant and refreshing rain, which came the past few days. It also helped to quench the many fires raging in many places and hiding the mountins from view.

M C. Van Wagenen called at the home of Belle Van Wagenen on Monday.

Gruver Church and Elizabeth Lewis called at Locust Hurst on Monday afternoon.

There will be an oyster fry supper in the basement of the Reformed Church on Thursday evening, October 19, under the auspices of the C. E. Society. The menu will consist of fried oysters, cold sliced ham, French fried potatoes, coldslaw, celery, pickles, fresh bread, cake, pie and coffee The supper will be served from six o'clock until all are served. All are cordially invited to come.

Mr and Mrs. Rose from Beacon were guests of Mrs Julia Steen on Sunday.

William Lalor and little daughter spent a week at the home of his mother Mrs. A. Lalor.

L. F Bannon has installed a pipeless heater in the house of Hugh Farrell.

Mrs. Elsie Wager has been visiting friends in this place

Mrs. E. D. Kortright spent a few days with Mrs. Julia Steen last week.

Friends of Mr and Mrs. O A. Feth from Brazil, S. A., have been spending some time with Mrs. Feth at her home here. Mr. Feth, who is employed at Peekskill, is spending the week end with them.

James Farrell has gone to Parlin N. J., to visit his brother, William.

W. M. Quick and family, who have been on a motor trip to Canada have returned to their home.

EAST KINGSTON CLOSES SEASON, WINNING 23 GAMES.

The East Kingston baseball club has just closed a very successful season. The team was engaged in 25 contests this season, winning 23 and losing two, which is certainly an excellent record to close the season with. Besides Manager McNally, the players who helped put East Kingston on the baseball map are: Jim Volker, Tom Davitt, Jack Watzka, Marty Carr, Leo Vertitcs, Matt Redden, Ed Pierce, Lou Tiano, Mike Fay, John Hurson and Vince Redden. Chot Tierney was the official umpire for the season, his decisions being met with great approval by the many fans who have attended the games. The above mentioned are worthy of much praise and it is hoped that East Kingston will still have a better team next season.

Services at Lyonsville.

The Rev. H. S. Van Woert of Roxbury, N. Y., is to occupy the pulpit of the Lyonsville Reformed Church, Sunday, October 15.

Register before you forget it.

HOW MARINE BAND LEADER DEVELOPS MUSICIANS

The announcement made by the Kingston Rotary Club that the U. S. Marine Band will appear in this city under the direction of Leader William H. Santelmann on Sunday, October 29, has been well received, judging by the sale of tickets. Santelmann is entitled to be called "Captain," this being his designated rank on the rolls of the U. S. Marine Corps. He prefers to be called Leader Santelmann for the reason that the discipline he maintains over his men is not of a military character. His discipline depends on confidence and cooperation, upon sympathy and psychological relationship rather than upon directly defined and uncompromising authority. In selecting the personnel of the band Santelmann makes sure at the outset that his men possess the artistic spirit and the personal ambition which will stimulate them to effort for the sake of what they may achieve quite apart from any apprehensions of retribution which may befall in case work is not performed in accordance with certain standards and restrictions.

It is the duty of the Marine Band leader to discover talent, to educate it and to exploit it. He is at once the explorer, the teacher and the impressario. A member of the band who desires to become proficient in any special direction finds opportunity open without difficulty. All he needs to do is to practice under the instruction that is readily available in the surroundings of comradeship. When he feels that he has qualified, all that is necessary to get a hearing by Santelmann is to ask for it. He is then advised as to desirable lines of study and practice and assigned to work which will be congenial to the inclination he has shown. If he has mistaken his line of endeavor, he is frankly told so and put on the right track. The results of these methods are manifest in a marvelous spontaneity and brilliancy of interpretation in which the element of the perfunctory has little chance to assert itself. In carrying on this system of development Santelmann has had the most loyal and efficient cooperation of the second leader, Taylor Branson.

Tickets for the concert are for sale by all members of the Rotary Club and at Kaplan's Victor store on the Strand, J T. Johnson's hardware store, William O'Reilly's news store, William S. Eltinge's drug store and the Victor store of Charles A. Warren and E. Winter's Sons.

LEIBHARDT.

Leibhardt, Oct. 12.—Preaching services will be held on Wednesday evening, October 25, in the M. E. Church

Mr and Mrs. George Krom of Montgomery are enjoying a two weeks' vacation at the home of their uncle and aunt, Mr. and Mrs. Elijah Krom, at Pine Grove Camp House.

Mrs. Amelia Budd of Middletown is visiting with frineds in this place this week.

Miss Georgie Hornbeck of Kingston is expected home this week for her vacation. All will be pleased to see her

Alex Brown and Eugene Quick left on Monday for Schodack Landing, where they have employment in the bedding mills of J. H. Cary & Son.

Mr. and Mrs. William McIntuff and Mrs. McIntuff's three daughters, the Misses Hazel, Hattie and Ethel Kelder, and Abie J. Kelder are enjoying a week together at their home at the Overlook Cottage.

Mrs. Elias Miller of Krumville recently returned from a pleasant two weeks' visit at the home of her sister, Mrs Wilson Addis, and family, at Accord.

Mrs. Golden Markle of Mombaccus was a week end guest at the home of her mother, Mrs Mary Quick.

Mrs Florence Solcberg and granddaughter, Miss Josephine, spent Tuesday evening with Mrs. Norman Quick.

Uriah Quick has employment on the new Reformed Church at Accord.

Harrison Brown has returned to his position at the Kerhonkson National Bank after a two weeks' vacation.

Miss Jennie DeWitt spent Sunday night and Monday at the home of the Kolder sisters

Miss Jennie DeWitt and brother, Montcena, were guests at the home of Mrs Benny Silkworth at Kingston Friday and Saturday.

Mr. and Mrs. Chauncey Van Demark and children of Briar Cliff have been enjoying a visit and vacation at the home of Mr. Van Demark's sister and her husband, Mr. and Mrs. Frank Lounsbery, at Mombaccus.

A number of people enjoyed hearing concerts and entertainment with Mr Van Demark's radio while he was at Mombaccus.

Congratulations are extended to Mr. and Mrs. Wilson Krom, who were married at Tongore Saturday evening, October 7.

Quite a few from this place will attend the oyster supper at the K. of P. Hall at Kerhonkson Friday evening, October 13.

Mrs. Agnes Brown and granddaughter, Miss Agnes, have returned home from New York.

Benjamin Lennon and family have moved in the log cabin house for the winter.

Harry F. Brown and George Fulda of Newburgh were week end guests at the home of Mr. and Mrs. Alex Brown.

Frequent Coughs

Many do not realize the significance of the all too frequent cold or cough. Care should be taken to build up the powers of resistance.

Scott's Emulsion

abundant in health-building vitamine factors, helps build up a reserve of strength and resistance. Be sure and ask your druggist for Scott's Emulsion!

Scott & Bowne, Bloomfield, N.J. 22-30

You Must Beat Constipation Before it "Gets" your Health!

Do you realize that constipation will "get" you if you don't relieve this dangerous condition permanently? Do you also know that pills and cathartics are not only habit-forming but that in their temporary action they aggravate an already dangerous condition?

What you need is bran—a nature-food—KELLOGG'S BRAN, cooked and krumbled. Bran is not a "remedy," but it is a wonderful natural cleanser that will actually free you from constipation if eaten regularly.

Results from eating Kellogg's Bran are astounding! Bran keeps the intestinal tract active; it sweeps, cleanses, purifies!

Physicians indorse Kellogg's Bran for constipation. It is the ideal way to correct constipation through food. We guarantee that Kellogg's Bran will relieve constipation permanently if it is eaten regularly. You should also know that the consistent use of Kellogg's Bran clears up the complexion and prevents bad breath from stomach and intestines.

You and your family should eat at least two tablespoonfuls of Kellogg's Bran every day. Eat as much more as needed for relief of chronic cases. It is not only palatable—but actually delicious! Its nut-like flavor is most appetizing. Children become very fond of Kellogg's Bran. And, it is wonderfully good as a builder of strong, healthy bodies! Your grocer has it.

Use Kellogg's Bran, cooked and krumbled, as a cereal, with your favorite cereal or in countless palate-pleasing ways like in muffins, raisin bread, macaroons, gravies, pancakes, etc.

Spots Gone and Clothes Disinfected

NO matter how spotted your white linen or cotton clothes are, they will come out of the wash snowy-white and spotless if you use NACO.

Besides, it is a harmless but powerful disinfectant.

Use it in your next wash and note the difference.

15c
NACO PRODUCTS CO.

ASK FOR
No. 1062

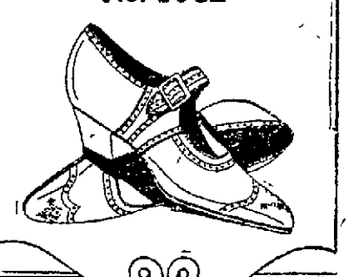

Ask For No. 1062—Very Smart; Patent Leather One Strap; Latest Novelty Perforations; Military Heels; Rubber Top Lift.

Such Riches in Style and Quality as This at $3.50 Was Never Known Before.

$3.50
America's Greatest Shoe Value

Newark
Dollar Saving Shoes For Women

Whether you want a dainty, petite strap slipper or a sturdy walking oxford, or anything in between—you will find precisely what you want in NEWARK Shoes—and at a price considerably less than you would have to pay anywhere else. $3.50 is the Price, but the Quality is something far above anything you expected to get at that price. In fact you will be surprised that such wonderful shoes can be bought at so low a price. We sell more than 5 million pairs of NEWARKS yearly through our coast to coast chain of 400 stores. That's why we can sell them for less.

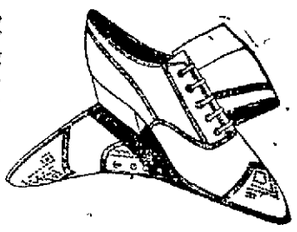

ASK FOR NO. 2759
A wonderful value in Stylish Mahogany Russia; Newest Novelty Perforations; Military Heels; Rubber Top Lift. $3.50.

The Newark Shoe Stores Co.
The Largest Chain of Shoe Stores in the United States.

295 Wall St.

All Newark Stores Open Saturday Evenings to Accommodate Customers.

An instant favorite with lovers of fine Coffee.
"Good to the last drop"
REG. U.S. PAT. OFF.
MAXWELL HOUSE COFFEE

Use FREEMAN advertising regularly and conservatively and results will surely follow.

Choose Your Battery Advantages

In the SJ (oversize) Willard Threaded Rubber Battery you get the highest quality and the greatest economy in months and miles of uninterrupted service per dollar.

In the SR (full size) Willard Threaded Rubber Battery, you get the advantage of low first cost without sacrifice of quality.

SR (6-volt, 11-plate) — SJ (6-volt, 11-plate)

Frank L. Brown

523 B'way Tele. 1111

Kingston, N. Y. Open Evenings

Representing

Willard Batteries
(THREADED RUBBER INSULATION)
and GW Batteries
(WOOD SEPARATORS)

NELSON BEEF COMPANY
Meats Meats

KINGSTON BRANCH, 306 WALL ST.

FOR SUNDAY DINNER
NELSON QUALITY MEATS
AT NELSON PRICES

THAT FAMOUS COUNTY PORK

FRESH HAMS, whole or half, lb.	30c
FRESH SHOULDER TO ROAST, lb.	19c
SAUSAGE, ALL PORK, lb.	25c
PRIME RIB ROAST, all cuts, lb.	25c
SHOULDER ROAST, Prime Beef, lb.	24c
POT ROAST, Prime Beef, lb.	15c
POT ROAST, Boston Roll, lb.	15c
SPRING LAMB LEGS, lb.	34c
FOREQUARTERS, lb.	22c
BREAST, to bake or stew, lb.	15c

COUNTY VEAL

Legs, Loins, Rumps, lb.	34c
Breast or Rack, lb.	17c
Meaty Chops, lb.	32c

—GRAND—
SOUVENIR OPENING
Saturday Night

150 KEWPIE DOLLS IN FANCY DRESS
100 DANDY BASEBALLS
Any girl accompanied by parents will receive a Doll.
Any boy a baseball.

Open at 7 P. M. Sharp

Frederick C. Winters'

Piano Salesroom, 231 Clinton Avenue,
Opposite Academy Park

The obliging conductors of the Colonial Road will let you off at the door.

FREEMAN WANT ADS. BRING RESULTS

ALIENS INCREASE IN U. S. 4,155,576

Number of Foreigners Added to Population Since 1920.

GERMANS SHOW BIG DECREASE

Drop Over Million in Ten-year Period, While Austria Shows Increase of More Than Million—Based on Percentage Greatest Increase Was Made by Luxemborgians—Greatest Decreases Shown by Turkey—Southern Europe Shows Increases.

The number of white people of foreign origin in the United States, as disclosed in census statistics, is 36,398 953, or 4,155,576 more than in 1910.

In 1910 the number of persons of Irish blood listed as of foreign origin was 4,504,360, and the number reported in the census of 1920 was 4,136,395, or a decrease of 8.2 per cent. Persons of Scottish origin increased from 659,633 in 1910 to 781,239 in 1920, and those of English origin showed approximately the same total in both years, the number in 1910 being 2,322,442 and in 1920 2,807,112, or a decrease of less than 1 per cent

There are about 18,000 fewer persons of Welsh origin in the country than in 1910, the number then listed being 248,947, and 230,380 in 1920 The number of persons of Canadian origin was 2,763,250 in the former year and in 1920 it was 2,629,276, or a decrease of 133,974

Decrease in Germans

In 1910 the number of persons of German origin in this country was 8,282,618, and in 1920 it was 7,259,997, a decrease of 1,022,621, or 12 3 per cent On the other hand, there were 3,129,796 persons of Austrian origin in the country in 1920, compared with 2,001,559 in 1910, an increase of 1,128,237, or 55 4 per cent. The Hungarians, who numbered 700,227 in 1910, totaled 1,110,905 in 1920, an increase of 410,678, or 58 6 per cent.

The French increased from 292 389 in 1910 to 333 078 in 1920; the Belgians from 89,264 to 122,690, and the Netherlanders from 293,574 to 362,318.

The greatest of all the increases, based on percentages, was shown by the number of Luxemborgians, the total for that little grand duchy increasing from 6,945 in 1910 to 43,109 in 1920 The highest decrease percentage was supplied by Turkey in Europe. The Turks in 1910 totaled 35,314, and in 1920 only 23,308, or a decrease of 34 per cent.

Southern Europe Sends Many.

All the nations of southern Europe showed substantial increases In 1910 there were in this country 2,098,360 persons of Italian origin, and in 1920 the number was 3,336 945, an increase of 59 per cent The Grecian total increased from 109,665 in 1910 to 212,338 in 1920 the Spaniards from 33,134 to 77,944 and the Portuguese from 7,578 to 10,998

The Russian total increased 52 3 per cent for the decade In 1910 the Russians numbered 2,541,649, and in 1920 the total was 3,871,123, an increase of 1,329,474 The Finlanders grew from 211,026 in 1910 to 296,276 in 1920, the Swedes from 1,364,215 to 1,457 382, and the Norwegians from 979,099 to 1,023,225 The Danes in 1910 were 400,064 in number, and in 1920 they were 467,525 The Swiss, who numbered 292,389 in 1910, have increased to 327,797 in 1920.

The number of Mexicans has almost doubled the total in 1910 having been 382,002, and in 1920 it was 725,332, an increase of 89 9 per cent

SNAKES UPSET CAR

They Were Killed and the Driver Escaped Without Injury.

John Sapleton, a salesman, driving from Goshen, N J., on the Bayshore road, to Swanton, on the seashore road, through a densely wooded spot, saw two snakes apparently in deadly combat

Thinking he could kill both snakes by running over them, he turned his car toward them. In some manner the snakes got entangled in the steering gear and before Sapleton could stop the car had run off the road and turned turtle.

Sapleton was not injured and passing automobilists helped him right the car. The reptiles were found to be king snakes that measured nearly seven feet each in length.

Influenza Killing Indians.

Trappers from the trading posts on Lake Athabasca report that the Indians are dying in large numbers, due to the influenza scourge, which has played havoc with the aborigines since last winter. The present population of Fond du Lac is said to be about 400, with many bands still in the hunting grounds. The recent death of 74 natives there, with losses from influenza at other posts, indicate, said the trappers, that the Indians in that section rapidly are being wiped out.

Hailstones Break Watermelons.

Hailstones big enough to break watermelons wide open, with a fall of 12 inches deep in some places caused considerable crop damage in the Piedmont section of North Carolina. The heaviest fall was in Iredell county. Around Concord, where it beat down growing crops, a thin coating of ice was reported after daylight.

Life as I See It.

Don't fuss with your neighbors about a few shortcomings I know a very distinguished man who says "et" for "ate."—Louisville Courier-Journal.

Register before you forget it.

KEEPS GIRL TWO YEARS IN SHED

Father, Found Guilty of Extreme Cruelty, Declares She Would Not Behave.

INSANITY IS RESULT

Long Confinement Nearly Deprives the Young Woman of Sight and Speech —Causes Big Sensation in Community.

Bucyrus, Ohio.—Jacob P. Menges, charged with keeping his twenty-six-year-old daughter, Irene, in a dingy smokehouse for two years because she "wouldn't behave," has been found guilty of excessive cruelty by a jury in Judge Rummels' court The girl, said to have been driven insane by the long confinement, is now an inmate of the State hospital at Toledo.

The case grew out of the fact that on May 5, Sheriff Edward J Knappenberger went to the Menges home, midway between Galion and Crestline, and found the girl, partly nude, in a smokehouse near the barn The shed contained little but a cot and blanket.

Irene was brought to Bucyrus, where she was cared for by Mrs Knappenberger, wife of the sheriff She was reported to show signs of long neglect.

May 16 she was sent to the State hospital and Menges was arrested on a state warrant charging cruelty.

Family Fought Raiders.

Chester A. Meck, Crawford county prosecutor, states that the case is brought under state law, making the finding of the justice court final

The release of Irene attracted widespread attention, as the statements made by county officials at the time revealed that the girl had been a prisoner in the shack for a long time, reports as to the duration of her captivity varying from two to six years.

Members of the party raiding the Menges home met opposition and interference from members of the family. The girl was passive, accepting relief without a syllable

When she was brought to the Crawford county jail here she remained inert, and her only words were a few brief acknowledgments of thanks for the acts of kindness shown to her.

Released From Asylum.

Under the care of the sheriff's wife she brightened noticeably, but showed little response to attempts to induce her to explain her captivity in the shed

State records obtained by authorities here revealed that Irene had been confined in the Toledo institution in 1914, but released as being mentally competent June 30, 1915

At the trial of Menges his wife denied testimony of Mrs Knappenberger as to the condition of Irene at the time of her arrival at the jail. On the stand Mrs Menges declared that the sheriff's wife had exaggerated the facts. Menges was fined $100 and sentence of six months in jail suspended

Kept in a Dingy Smokehouse.

OPERATE ON MAN IN MIDAIR

Doctors Mount Ladder to Scaffold in Attempt to Save the Life of Injured Laborer.

London.—Three doctors had to mount a ladder and walk a plank 40 feet above the ground to perform an operation in a vain attempt to save the life of a man entangled in some machinery at Burton-on-Trent.

The man, Thomas Phillips, at work on a scaffold, had one of his legs trapped in a grain conveyor and the limb was being mangled by a revolving shaft with projecting blades. It was impossible to extricate him from his position, 40 feet above ground

The leg was removed at the thigh and the patient lowered to the ground and rushed to a hospital.

Legendary Island.

The Island of the Seven Cities was an imaginary island abounding in gold, the subject of one of the popular traditions current in the time of Columbus. It is said to have been colonized by seven bishops who fled from the Moorish invaders of Spain and Portugal.

Keep Traffic Moving Toward

555 Broadway

(United States Hotel Building)

As an opening sale we are offering this 10,000 Mile Written Guaranteed Holyoke Cord Tire—Heavy Duty and Oversize. Adjustments made by us at any one of our stores, or at any one of the factory branches to your own satisfaction.

30x3½ Cord .. $9.00	34x4 Cord $17.95	36x4½ Cord .. $23.95
32x3½ Cord .. $12.95	32x4½ Cord . $21.95	33x5 Cord $24.95
31x4 Cord $14.95	33x4½ Cord .. $22.50	34x5 Cord $25.95
32x4 Cord $16.95	34x4½ Cord .. $22.95	35x5 Cord $26.95
33x4 Cord $17.25	35x4½ Cord .. $23.50	37x5 Cord $27.95
		36x6 Cord $43.00

---SPECIAL---

30 x 3½ (Over-Size Fabric) $7.50

7,000 Mile Guarantee.

We will ship anywhere C O. D. subject to inspection.

Miller — United States — Royal Cord — Hood — Diamond

C-L TIRE SHOP

UNITED STATES HOTEL BUILDING.

555 Broadway, Kingston, N. Y.

NEAR WEST SHORE RAILROAD CROSSING.

Branches—Poughkeepsie, Saratoga Springs, Glens Falls, New Rochelle.

WHOLESALE AND RETAIL

OPEN EVENINGS. FREE SERVICE.

SPECIAL
—FOR—
Friday and Saturday

Fricassee Chicken	24c	Soup Chicken	24c
Medium Size Hens	30c	Western Fat Hens	35c
Extra Fine Roasting Chickens	33c	Spring Chickens	33c
Broilers	33c	Spring Ducks	35c

KILLED, DRESSED AND DELIVERED FREE OF CHARGE.

KINGSTON POULTRY COMPANY

39 Ann St. TELEPHONE 1581 Kingston, N. Y.

WEST HURLEY

West Hurley, October 12 —Several from this place attended the funeral of Frank Phillips in Glenford Wednesday

Mr and Mrs Charles Winfield and Mrs Etta Miller of Newburgh spent the week end at the home of Mr. and Mrs. J H Saxe

Miss Beulah Cole is spending a few days in Phoenicia

Mrs Eliza Freer of Kingston spent the week end with Mr and Mrs Charles Perry

William Dedrick of Kingston has bought of John Saxe a building lot on John street where he will erect a house Henry Burhans is the contractor and will start the work at once

Michael Joyce, Sr, is spending a few days with his daughter, Mrs. Ellen O'Reilly in Hurson

Q. Mr. and Mrs Charles Tiller, Mr and Mrs. Charles Perry and Thomas McAuliffe attended the musical comedy, "Irene" in Kingston Wednesday evening.

Mrs Moses Avery and Mrs Enos Avery spent Saturday in Kingston visiting Mrs. E Sutton

George Hoyt is spending a few days in Jersey City

Mrs John Davis and daughter of Ashokan spent Sunday at the home of her parents, Mr and Mrs. F. W. Herrick.

Register before 10 o'clock.

Princess Hermine and her children.

Here is the latest posed photograph of Princess Hermine of Preuss and her children The Princess soon is to marry ex-Kaiser Wilhelm and assume the fictitious title of Queen Wilhelmina of Prussia.

KUPPENHEIMER SUITS AND OVERCOATS

$38.00

Two floors of Kuppenheimer suits and overcoats, sport models, plain styles, many to chose from. Greys, blue and brown effects. To own a Kuppenheimer garment is "an investment in good appearance."

The Narrow Store with a Big Stock of Clothing—2 floors.

Ostrander & Woolsey

HEAD OF WALL ST. Next to Rose-Gorman-Rose. KINGSTON.

1872 1872

Having Been in Business 50 Years

I will have Anniversary Sales on all Building Materials and Picture Frames, Doors, Sash, Blinds, Moldings, Porch Newels, Posts and Balusters, Auto Wind Shields, Cab Glass Window and Plate Glass.

ALBERT MAUTERSTOCK

113 Broadway.

1922 1922

Going to Build?

That's the time to talk insurance! A man who knows your needs can make the building safe and lower rates.

Investigate—then insure.

A Fire Insurance Policy that carries with it a free fire prevention service is the kind you want, and this agency is the one to serve you well.

PARDEE'S Insurance Agency

No. 6 Broadway (Upstairs), Kingston, N. Y.

Max Abel's

133 Hasbrouck Avenue

SPECIAL SALE ON DUTCHESS COUNTY PORK.

Legs Pork, trimmed, without hockey .....

Whole Legs Pork.....22c	Small Shoulder Pork...17c
Pork Chops 22c	Salt Belly Pork 24c
Pork Sausage Meat 22c	Fresh Belly Pork 24c

PRIME WESTERN BEEF.

Rib Roast 24-28c	Chuck Roast 26c
Stew Beef 12c	Hamburg Steak 22c
Legs Lamb 38c	Breast Veal 24c
Legs Veal 28c	Stew Lamb 20c
Flat Spareribs 16c	Home Made Liverwurst, 18c
Skinback Hams 27c	Thompson's Hams 28c
Cali Hams 16c	Bacon, by strip 28c

Armour's Star Hams 27c

Fresh Killed Fowls, Roasting Chickens, Broilers.

NEW BARREL SAUERKRAUT.

Telephone 659. Free Delivery.

Use FREEMAN advertising regularly and conservatively and results will surely follow.

POSES AS BOY EIGHT YEARS

Florence Gray of Philadelphia Fought, Swaggered and Made Love to Girls.

LED GANG OF TOUGHS

Divided Her Time Between Driving Truck, Fighting and Jail Sentences —Sex Revealed by Fight With Gangster.

Philadelphia.—Florence Gray, known for the last eight years as "Battling Kid" McConnell, and "Whistling Jack," is an out-and-out, self-confessed seeker of publicity in order that she may enter the "movies" and thus gratify a life-long ambition. For eight years she masqueraded in man's clothing and was "as tough as they make them."

When Charlie Weaver, a member of her "gang," broke her nose during a fight, he didn't dream that he was "spilling the beans" for Florence. But when, on her complaint, Weaver was arrested, Florence was taken to the police station also and there her sex was discovered, although it had been known to some police officials and Justice Brown for the last two years.

"Skirts for Life."

Left motherless soon after her birth, Florence went to live with her grandfather, James Gray, who, she claims, is a retired lawyer. Because he found it hard to travel around with a little girl he dressed her in boy's clothing. She liked them so well she has worn them ever since, until Judge Brown sentenced her to "skirts for life." She is now twenty-one years old.

As John McConnell she was the leader of the "iron gang," and spent her spare time in pool rooms, or in jail, as she was sent there frequently for fighting. In fact, she gained a reputation as a boxer, gave exhibition bouts, and enjoyed many fistic battles in which she was usually victorious.

John McConnell could break hearts as well as jaws. Three times she wooed and won the flowers of the tenderloin district, each time to break the engagement. She was engaged "for keeps" to twenty-one-year-old Lettie Harrison when the denouement came and shattered her last romance. Lettie bemoans the loss of her lover, but has been consoled by the sale of her photographs to various papers, a practice which has also netted "Jack" considerable money.

Judge Kept Secret.

Judge Brown was holding court two years ago when a woman appeared and charged "John McConnell" with being the father of a child recently born to her young daughter. She said the girl and "John" had been keeping company and that the pair had been away on several over-night trips.

"As Tough as They Made Them."

"John" was about to be sentenced on circumstantial evidence when the grandfather told the judge of the prisoner's sex.

Judge Brown had the girl examined by physicians, who found that she was not feeble-minded, but of subnormal mind. The judge took pity on her and sent her to her father and step-mother in Baltimore, N. C., hoping that, away from Philadelphia's tenderloin, she would regain her womanhood. It was but a few weeks, however, until she was back in Philadelphia working as a teamster, and soon arrested for fighting.

Airman Dazed by Lightning in Air.

Montreal, Can.—While flying 4,000 feet above mountains near here, Capt. J. H. Tudhope, of the Canadian air force, was struck by lightning and knocked unconscious. The plane glided swiftly down to earth while the airman was unconscious. Tudhope awoke when the machine was 300 feet from the ground and alighted safely.

Stuck in Laundry Chute.

Chicago.—Nine-year-old Ruth Wicker tried to shoot the chutes in her home, and it took Capt. George Carlson and his men of engine company No. 3 to rescue her. The little girl fell through a clothes chute, lodging midway between floors. She was pulled out, unharmed, by the fire captain.

Was Taking No Chances.

Phil was entertaining his cousin Jack while Jack's parents were away. One day while passing candy he gave Jack a small piece, and when asked why he did not give him more, he said: "I don't want a sick child on my hands."

Compare Our Prices With Those Offered by Victor Dealers

Style Finish	Our Pr.	List Pr.
Victor "O" Mahogany	$ 19.25	$ 22.50
Victor 1st (Oak).....	24.50	30.00
Victor 2d (Oak)	31.75	37.50
Victor 3d (Oak)	38.50	45.00
Victor 4th (Mahogany) ...	48.45	57.50
Victor 5th (Mahogany or Oak)	57.90	67.50
Victrola IV (Oak).....	21.25	25.00
Victrola VI (Mahogany or Oak)	29.75	35.00
Victrola 50 (Mahogany or Oak)	42.50	50.00
Victrola VIII (Oak).....	42.50	50.00
Victrola IX (Mahogany or Oak)	63.75	75.00
Victrola 80 (Mahogany, Oak or Walnut)	85.00	100.00
Victrola 90 (Mahogany, Oak or Walnut)	116.25	125.00
Victrola 100 (Mahogany, Oak or Walnut).....	127.50	130.00
Victrola 110 (Mahogany, Oak or Walnut).....	191.25	225.00
Victrola 120 (Mahogany or Oak)	233.75	275.00
Victrola 120 (Walnut)....	265.20	312.50
Victrola 120 Electric (Mahogany or Oak).....	267.75	315.00
Victrola 120 Electric (Walnut)	299.00	352.50
Victrola 130 (Mahogany or Oak)	297.50	350.00
Victrola 130 (Walnut)....	352.75	415.00
Victrola 130 Electric (Mahogany or Oak).....	331.50	390.00
Victrola 130 (Electric (Walnut)	386.75	455.00
Victrola 240 (Mahogany or Walnut	97.75	115.00
Victrola 260 (Mahogany or Walnut)	136.00	160.00
Vitrola 280 (Mahogany or Walnut)	170.00	200.00
Victrola 300 (Mahogany, Oak or Walnut).....	212.50	250.00
Victrola 300 Electric (Mahogany, Oak or Walnut)	246.50	290.00
Victrola 330 (Mahogany).	297.50	350.00
Victrola 330 (Walnut)....	352.75	415.00
Victrola 330 Electric (Mahogany)	331.50	390.00
Victrola 330 Electric (Walnut)	386.75	455.00
Victrola XXV (Special School Machine) Oak	97.75	115.00
Victor Auxetophone (Mahogany)	425.00	500.00

Every machine packed in a crate. Each crate has our guarantee as to never having been opened before.

WHY PAY MORE!

You can have your choice of any make of phonograph if you come here, as we sell

Victor, Columbia, Sonora, Kimberly and Granby

You can have any of the above machines at from 15 to 30 per cent below list price.

WHY PAY MORE FOR RECORDS

ANY VICTOR RECORD YOU MAY WANT YOU'LL FIND HERE

	List Price.	Our Price
10 inch Black Seal.....	$ .75	$ .65
12 inch Black Seal.....	1.25	1.10
10 inch Blue Seal.....	1.00	.85
12 inch Blue Seal.....	$1.50	$1.30
10 inch Red Seal.....	1.25	1.10
12 inch Red Seal.....	1.75	1.50

KINGSTON MUSIC SHOP

KINGSTON, ORPHEUM THEATRE BUILDING NEW YORK

Mrs. Stella N. Dernier

Mrs. Stella N. Dernier, ex-wife of Guy N. Dernier, formerly efficiency man for Montgomery, Ward & Co., of Chicago, whose body was found in a creek near Phoenix, Arizona, insists he was murdered. A diary found on his person showed he had made violent love to twenty-three married women, and the husband of one of the women is suspected. Dernier, the "irresistible lover," had been co-respondent in half a dozen divorces.

Timber Uninjured by Fire.

Investigations made by the United States forest products laboratory indicate that timber cut from insect or fire-killed trees is just as good for any structural purpose as that cut from live trees of similar quality, providing the wood has not been subsequently injured by decay or further insect attack.

The Lucky Part of It.

Headline—"Youth Takes Drink, Falls Into Coma." He's lucky that his life didn't come to a full stop.—Boston Transcript.

The Earth's Core.

At a meeting of the Seismological association at The Hague recently, Professor Wiechert asserted that his studies of the varying velocity of the earthquake tremors passing through the interior of the globe led to the conclusion that the earth consists of a central core of iron or steel about 5,580 miles in diameter surrounded by a stony shell 930 miles in thickness. Between the outer solid rind and the inner layer of rock covering the metallic core he thinks there is a layer of liquid or plastic material lying a little less than twenty miles below the surface of the earth.

V. SHADER

44 EAST STRAND, RONDOUT

PHONE 626 GROCER AND BUTCHER FREE DELIVERY

SPECIALS FOR SATURDAY, OCT. 14, 1922.

24½ lb Bag Good Family Flour, 99c	Home Grown Potatoes, 30c pk; $1.10 bu.	Granulated Sugar, 7c lb

Compound for cooking..15c lb | Best Creamery Butter..43c lb

Large Size EVAPORATED MILK, 10c can	No. 3 TOMATOES, 15c can No. 2 TOMATOES, 12½c can	New Sure Rising BUCKWHEAT FLOUR, 2 pkgs, 25c

Fancy Maracaibo Coffee..33c lb | Kellogg's Corn Flakes, 9c pkg

Shredded Wheat, 12c pkg	Pure Bulk Cocoa, 10c lb	Pink Alaska Salmon, 2 cans, 25c

Sweet Potatoes; fancy, ...21½c lb

Marigold Nut Oleomargarine .....23c lb

Fresh Smoked LIVER, 25c lb	Prime Rib ROAST BEEF, 28-30c lb	Leg of SPRING LAMB, 38c lb

Home Made Pork Sausage .....30c lb

Home Made Liverwurst .....25c lb

Legs of Dutchess Co. PORK, 28c lb	Stew LAMB, 18c lb	Dutchess County PORK TO ROAST, 25-30-32c lb

Home Made Frankfurters .....30c lb

Home Made Bologna .....25c lb

Thompson's Regular Hams.....28c lb

Fancy Pot Roast Beef .....28c lb

Habit That Makes Friends.

Who is a stranger to those who have a habit of speaking kindly?—Hitopadesa.

Highest Earthly Joy.

When the power of imparting joy is equal to the will, the human soul requires no other heaven.—Shelley.

FORMAL PROTEST TO DRY RULING

By Telegraph to The Freeman.

London, Oct. 13.—British shipping interests today filed formal protest with the British board of trade against the American prohibition ruling forbidding ships carrying liquor from entering the three-mile zone off the American coast.

The British government however, will await the outcome of court action in the United States before undertaking any diplomatic intervention.

New perplexities are arising in connection with American ruling. Many of the passengers embarking upon the American liner George Washington to return to the United States, carried their own drinks with them. Large purchases of various kinds of whiskies and wines were made by Americans who said that the prohibition ruling would not be allowed to interfere with their thirst. British officials are curious to see how the American custom authorities will deal with Americans who "carry their own."

Yesterday's Bouts.

By Telegraph to The Freeman.

New York: Irish Johnny Curtin, Jersey City, and Terry Martin, Providence, fought a draw, ten rounds; Joe Tiplitz, Philadelphia, and Andy Thomas, New York, fought a draw, ten rounds; Billy Ryckoff, Brooklyn, was given the decision over Danny Lee, New York, ten rounds.

Brooklyn: Jimmy Mars, Long Island City and Eddie Brady, Brooklyn, fought a draw, ten rounds; Dutch Brandt, Brooklyn, got the decision over Earl Baird, Pacific coast, ten rounds; Mickey Brown won on a foul from Willie Kohler, ninth round.

Chicken Pie Supper.

The series of social activities at Livingston Street Lutheran Church will commence on Wednesday, October 18, with a chicken-pie supper to be given by the Sewing Circle. The supper will be of the usual excellent quality and a cordial invitation is extended to all to come and partake of the feast. A large and varied assortment of aprons—the specialty of the circle—will be on hand from which patrons may choose their year's supply. Also aprons for birthday and Christmas gifts.

Register before 10 o'clock.

CURRENT OFFERINGS AT THE THEATRES

Agnes Ayers and Milton Sills in "Borderland", another charming story on the style of "Smilin' Through" is showing at Keeney's tonight and Saturday. A lavishly produced drama of impetuous young love, the unusual romance of a society belle who loved not wisely but too well whose daring escapades carry her over to the very edge of folly only to be brought back to safety and happiness. Major Chandler and the State Troopers in "Guardians of the Empire" is also programmed and should especially interest Kingston folks.

David Powell in "The Spanish Jade" at the Auditorium tonight is a story of Spanish life in the sunny land of pretty dancing senoritas, fandangos and the castanets spreads its glorious panorama before your eyes, because the picture was actually filmed in Spain with Americans. Charlie Chaplin in "Triple Trouble" is also featured. Saturday Frank Mayo in "Caught Bluffing."

Eddie Collins again scored heavily at the Orpheum Theater last evening in the presentation of "What Happened to Jones." The farce has a scream from the outset. Today the company will present "Niobe." The photoplay is "The Siren Call" with Dorothy Dalton in her latest Paramount picture.

MOMBACCUS HEIGHTS.

Mombaccus Heights, Oct. 12.—Mr. and Mrs. Leonard Van Etten celebrated their fortieth wedding anniversary on Sunday. The following children and grandchildren were present: Mr. and Mrs. Robert Van Etten of Bloomington; Mrs. John Van Etten and children of Toms River, N. J.; Mr. and Mrs. Harry Southard and children of Pataukunk, and Harold at home. October 12th is the original date, but as some of the party could not be present at that time, Sunday was chosen. A very happy day was spent by all.

The Lovine family with Harold Van Etten as chauffeur, attended the Jewish meeting at Ellenville on Tuesday afternoon.

Mr. and Mrs. M. Green are entertaining out of town guests.

Mrs. John Van Etten and children and Harold Van Etten were entertained at supper at the home of Mr. and Mrs. Harry Smith, at Pataukunk on Tuesday, Mrs. Van Etten leaving on Wednesday for her home in New Jersey.

Appropriate.

A couple married at Highgate, England, recently were named Willing and Wise.

25,000 REFUGEES AWAIT TRANSPORT

By Telegraph to The Freeman.

Athens, Oct. 13.—American naval authorities in the Near East today reported that there are 25,000 Greek and Armenian refugees on the Anatolian coast awaiting evacuation to Greece. Kemal has given five more days for the transportation of the fugitives from Turkish soil.

Although General Mazarakis had not yet signed the Mudania armistice protocol it was reported that the Greek government has notified the Allies that Greece will accept it.

Serious trouble is threatened in eastern Thrace wheer the Greek troops are refusing to obey the Greek war office.

Col. Plastinas in reviewing the Greek Thracian army, was said to have told the soldiers that Greece would not abandon eastern Thrace but would "defend it to the very end."

There were rumors that the Greek forces stationed at Adrianople were demanding a soviet, but this was formally denied.

Mrs. Susan Kraus

Mrs. Susan Kraus, sixty-three years old, together with her husband, has been placed in jail in Pomeroy, O., on charges of embezzlement. It is alleged she and her husband got more than $300,000 on the promise of paying 10 per cent dividends.

Lovin's

326 WALL STREET

The Newest in Sweaters $2.98

Novelty Persian Blouses $5.98

COATS

The most complete line of handsome Coats in the city including all the new materials, fur trimmed and plain tailored. all the popular fur trimmings such as beaver, nutria, wolf, squirrel, raccoon, opossum, etc.

$16.50 to $125.00

SUITS

Both plain tailored and fur trimmed of twills and all the soft finished materials, long straight lines or fancy box coats.

$25.00 to $85.00

DRESSES

Hundreds to select from. There are taffetas, canton crepes, crepe de chine, satins, twills, jerseys and novelties.

$10.95 to $65.00

LADIES' UNDERWEAR

This new department is replete with all that is new and novel. Prices and quality that will prove interesting to those desiring handsome silk underwear at prices astonishingly low.

Heavy Crepe Silk Chemise.....$2.95
Silk Night Robes.....$4.50
Fancy Silk Camisoles.....98c
Satine Slips 98c

HOSIERY

We have added to this department the famous Rivoli Hosiery, a very important addition to this popular department, showing a good assortment of plain and fancy hosiery at prices that will interest you, quality beyond question.

Good Quality, Fancy Ribbed.....69c
Silk Mercerized Hose 98c
Silk Hose of excellent quality.....$1 to $2.25

CHILDREN'S DRESSES

2 to 14 years.

This department has become extremely popular in a very short time. Owing to the large assortment of extra fine dresses at prices that are unusual. Wash dresses of all kinds. Dainty little silk creations, wool dresses for the cold weather.

Dresses of all wool materials.....$6.75 up
Dresses of silk and velvet combinations .....$9.98 up
Dresses of Gingham, Pongees, Nainsooks, &c. .....$1.98 up

CHILDREN'S COATS

2 to 14 years

A good assortment of coats for the little ones, not the cheap and shoddy sort, nor yet the extremely high priced, but the latest in mode, the best in quality and at prices that are moderate.

A beautiful assortment....$4.98 to $25.00

Trimmed Hat Sale

125 HATS

$4.95

Values up to $10.00

An Exceptional Sale of Trimmed Hats. A large assortment Silk, Lyons and Panne Velvet Hats.

Saturday Only

A.W.Mollott

Society Brand Clothes

Men's Furnishings and Hats

302 Wall St. Kingston N.Y.

A. W. Mollott presents the new Autumn

SOCIETY BRAND SUITS AND TOP COATS

COMPARE

Any Merchandise That Fears Comparison is merchandise to be afraid of.

We urge you to compare the style, the fit, the tailor work and the value of Society Brand Clothes with any clothes selling for as little—or a Lot More.

Suits and Top Coats $35 to $55

Mallory Hats

Manhattan Shirts

BLOOMINGTON.

Bloomington, Oct. 12.—Mr. and Mrs. Percy Kasten and baby have taken rooms in Creek Locks in the house owned by Mr. Spindler.

Mr. and rMs. J. Zuelch have sold the store and post office to Mr. and Mrs. Barton from the city. We wish them success in their new work. They are stopping with Miss Lizzie Zuelch until they have their furniture sent here.

Mr. and Mrs. J. Zuelch entertained a number of friends for the week-end at their home.

Frank Markle of Kingston, called on his father, Charles Markle, on Saturday.

Little Miss Rubie Buley, who has been spending a few weeks with her aunt and uncle, Mr. and Mrs. Floyd Evory, went with her mother, Mrs. Buley, on Monday to her home in Kingston. She spent the week here with her sister, Mrs. Evory.

Mr. and Mrs. Fred Chatterton have returned to their home, after spending a few weeks in the city with their parents, and also other relatives and friends.

Mrs. Minnie Warner visited Kingston on Wednesday.

Burt Rickard of New Jersey, and Fred Eckert and son of St. Remy, called on Mr. and Mrs. Charles Rickard on Sunday.

Mrs. Brink, who fell down the stair steps and sprained her wrist severely, recently, is doing nicely at this writing.

Mrs. C. B. Ennist of Kingston, and Mrs. Lang of Fort Lee, N. J., attended the Ladies' Aid meeting, which was held the past week at Mrs. David Mowell's of Creek Locks, and the meeting was largely attended and enjoyed by all.

Bringing stories of terrible privations, the U. S. Shipping Board steamer Winona, commanded by Captain Jack M. Walters, has arrived in New York from Smyrna, where it saved 1,300 refugees before the officers were forced to cut her mooring ropes to keep her from being swamped. The pathetic sights moved the captain to tears when he told them. Chief Steward J. J. Malone had his hands full feeding the refugees on the way to Pireaus, and the Winona's crew sacrificed all they had. The only thing they brought from Smyrna was their mascot, Smyrna, which is owned by E.G. Oliver.

263 SAVED FROM BURNING SHIP

Passengers and Crew of Liner, City of Honolulu, Picked Up by Shipping Board Freighter After Abandoning Ship.

By Telegraph to the Freeman.

San Francisco, Oct. 13.—Friday, the thirteenth, dawned without its traditional terrors for the seventy-six passengers and 187 members of the crew of the palatial liner City of Honolulu. They were safe after passing through the ordeals of fire and being adrift at sea in open boats for six hours.

Picked up by the Shipping Board freighter Westfaralon after that vessel had made a record run to the point in the Pacific 650 miles from this coast, where the City of Honolulu became a blazing wreck, the 263 souls whose fate had been cause for gravest anxiety, spent the night as best they could on the heavily laden outbound freight boat. The officers and crew gave up their quarters to make the passengers as comfortable as possible.

So far as advices here have indicated, the 37 men and 39 women and children making up the passenger list of the City of Honolulu suffered but little. The transfer to boats was accomplished without trouble and in orderly fashion. Flames had made abandonment of the vessel necessary at 9 a. m. For six hours the passengers and crew floated about with their former liner blazing to the heavens and belching forth a column of smoke which seemed to reach a mile high. They were prepared to spend the night in the little boats on last wireless reports which had indicated the Thomas and the freighter Enterprise were far away. The Westfaralon was a dark entry in the rescue race, her presence in the vicinity not being known until long after the City of Honolulu's radio was stilled.

Breaking all speed records, Captain Matt Falk of the Westfaralon beat his own estimate of the time required to reach the scene of the fire by an hour. His crew was ready for rescue work the moment the big freighter hove in sight of the small boats which had gathered to await rescue about a mile from the burning ship.

The lifeboats were lying in a wide semi-circle and four boats from the Westfaralon were soon launched and set about picking up the women and children first. At 3 o'clock the first boat load was lifted to the deck of the rescue ship and by four o'clock all were safe on board.

There was ample space in the twelve large lifeboats of the City of Honolulu for all on board and reports by wireless stated that the abandonment of ship and rescue were both accomplished without hysteria and in perfect order.

One baby, little Betty May Jones, 23 months old, was in one of the boats.

According to Master Falk of the Westfaralon, the burning passenger ship presented an awesome and spectacular sight. At a distance of 300 yards, he said, she had the appearance of a mass of flames and smoke mountain high.

Although full details have not been received by the Los Angeles Steamship Company as to the cause of the fire it is believed to have broken out suddenly in her superstructure, and to have spread with such rapidity that fire fighting was of no avail.

Roy V. Crowder, general passenger agent of the Los Angeles Steamship Company, operating the City of Honolulu, who was a passenger aboard, was expected to send a complete report to his home office today.

Wireless communication with the Westfaralon was limited early today because of the necessity of leaving the ether open for communication between the Thomas and the Westfaralon. The two vessels were checking positions frequently in order that there might be no mistake in locating the Westfaralon.

Once the Thomas inquired if there were flashlights aboard the Westfaralon and later she advised the Westfaralon to be on the lookout for the sweep of her great searchlights. This last message early this morning, was taken to indicate that she was very close in.

There was still some confusion today as to the exact number of passengers and crew aboard the City of Honolulu. Wireless figures from the Westfaralon gave the number as 76 passengers and 187 officers and crew. Company officials professed to have reports from Honolulu that the passengers numbered 72 and the crew 152.

WHITFIELD.

Whitfield, Oct. 12.—Mr. and Mrs. Jerome Enderly and family spent Saturday in Kingston.

Mrs Severyn Barley is suffering with a bad cold

Mr. and Mrs Uriah Wood and family spent Sunday out of town.

Mrs. Delia Davis entertained at her home on Sunday Mr. and Mrs. Simon Hornbeck and daughter, Mr. and Mrs Arthur G Davis and daughter and Herman Rosenkrance A very enjoyable day was spent by all.

Calvin Wood sepnt the week-end with his parents in this place, returning to his work at Mohigan Lake on Monday.

Miss Elizabeth Barley and sister Margaret were callers at the home of Miss Leona Quick Sunday afternoon.

Miss Jennie Depuy of Mettacahonts is spending a few days with her brother and wife, Mr. and rMs. Alton Depuy, of this place.

Mr and Mrs. Ernest Christiana were callers at the home of Mr. and Mrs Arthur G. Davis last Monday evening.

Register before 10 o'clock.

MOHICAN MARKET

BIG SATURDAY SPECIALS!

BEEF Government inspected. Heavy Western Steers

BEST CHUCK ROAST, lb. -	21c
LEAN POT ROAST, lb. -	17c
Fresh Cut PLATE, lb. - -	8c
MEATY SOUP PIECES, lb. -	5c

Steak Fresh Chopped Beef, cut from government inspected corn-fed western steers. No bones, no waste, all meat. A steak well worth a quarter. 2 POUNDS **25c**

OYSTERS The famous Northern Grown. The Oysters with the deep sea flavor, right from the shuckers. Sold as received. No water, no waste, full flavor. Pint **35c**

VEAL Milk Fatted Home Dressed Calves

SHORT CUT LEGS, lb. -	29c
CHOICE MEATY CHOPS, lb.	26c
BREAST FOR STUFFING, lb.	16c

PORK SAUSAGE Cut from cornfed little Dutchess County fresh killed pigs, and the best seasoning possible goes to make this sausage and all this goodness only Pound **19c**

Mohican Bakery The quality of bake goods we are now making are highly appreciated by the discriminating people. Cream Puffs, each, 4c; Green Apple Pie, 25c; Orange Square Cakes, 15c; Large Jelly Rolls, 15c; Rich Angel Food, each, 25c; Big Rich Mocha Three Layer Cake, 50c; Rich Crullers, doz., 19c; Rich Chocolate Rolls, each 20c; Raisin Pound Cake, lb., 25c; Large Coffee Rings, each, 15c; Big Rich Cup Cake, doz., 24c; Boston Brown Bread, 10c; Sugar Buns, doz., 15c; Sandwich Rolls, doz., 12c; Maple Walnut Cake, 20c.

HAMS	COFFEE	BACON
Armour's Freshly Smoked, Little Picnic style ..... 15c SPECIAL lb.	MOHICAN DINNER BLEND Pleasant Flavor. 25c SPECIAL lb.	Freshly Smoked Lean Breakfast Squares ..... 16c SPECIAL lb.

Fresh Hams Picnic Style, cut from fresh killed Dutchess Co. Cornfed Pigs. Very Special, lb. **17c**

JAM	JAM	CHEESE	JAM	JELLY
Pure Strawberry Pound 19c	Pure Raspberry Pound 19c	Rich Whole Milk Pound 29c	Pure Pineapple Pound 23c	Pure Strawberry Pound 19c

THE MOHICAN COMPANY

296 WALL STREET, Near JOHN ST., KINGSTON.

Of 107 Retail Grocers in Kingston 85 Are Selling KEN—Why?

Have You Met the KEN Man?

Perhaps you have not heard the amazing story of KEN. If not, ask some of the thousands of housewives who have tried and know this remarkable new product made from corn. Let them tell you how the natural cleansing properties of corn meal have been perfected for every washing and cleaning use, how KEN That Washes Everything is not only safe for the most delicate fabric but marvelously effective for general washing and cleaning purposes.

Let them tell you how KEN That Washes Everything has lightened their housework, why it is better than the ordinary old-fashioned soaps, why it is so much more economical!

The KEN Man is still telling his story. Be sure to see him when he calls He will make it easy for you to try KEN and save you money at the same time.

KEN—*Washes Everything*

Out of 5,337 Families 3,202 Are Using It

These 3,202 are, of course, the most alert and progressive households, those who are first to adopt better methods and better products. So it is natural that KEN That Washes Everything should be sold by the most alert and progressive stores as listed below:

T. Leahy, 436 Washington Ave.
W. J. Rose, 25 Clinton Avenue
R. E. Garrison, 2 N. Wilbur Avenue
C. J. Hotaling, 109 Cedar Street
A. D. Rose, 73 Franklin Street
C. B. Everett, 265 Wall Street
J. Kelly, 65 N. Front Street
W. Schick, 41 Gill Street
G. Planthaber, 30 East Strand
W. P. Lehr, 622 Broadway
J. B. Glennon, 22 Ravine St.
D. Wetterhahn, 87 Abeel St.
J. Duffy, 49 Sycamore Street
J. M. Barth, 34 Garden Street
E. Mayer, 122 Abeel Street
L. Schultz, 251 E. Chester Street
M. Minasian, 75 Gage Street
W. Ryan, 61 Pine Grove Avenue
A. J. Gallagher, 504 Delaware Ave.
V. Shader, 44 E. Strand
Borst Grocery Co. 203 Foxhall Ave.
S. Bebirian, 100 Foxhall Avenue
E. S. Craft, 330 Wall Street
C. Spalt, 526 Delaware Avenue
E. H. Green, 39 N. Front Street
J. Lang, 101 Wall Street
L. W. Mundy, 140 Smith Avenue
J. Suskind, 245 E. Strand
M. Sottile, 187 North Street
Charles Silver, 422 Washington Ave.
M. Wynn, 210 Ten Broeck Avenue
H. Stewart, 178 Downs Street
J Lay, 121 Hasbrouck Avenue
J. Finn, 31 Clifton Avenue
M. Altamari, 15 Gill Street
G. Goldman, 170 Hasbrouck Avenue
J. Dickson, West Chestnut Street
J. Stone, 66 Broadway
Sam Feldman, 40 N. Front Street
M. Kenik, 74 N. Front Street

A KENDALL PRODUCT

Manufactured by The Kendall Products Corporation, New York City

Mrs. W. H. Felton.

Mrs. W. H. Felton, called the "Grand Old Lady of Georgia," is shown here receiving from Governor Thomas Hardwick her commission as U. S. Senator to fill the unexpired term of the late Senator Thomas E. Watson. She is the first women ever sent to the Senate.

GLASCO.

Glasco, Oct. 12.—Word has been received of the birth of a son to Mr. and Mrs. Raymond Diaz in Chicago. Mrs. Diaz was Miss Myrtle Weeks of this place before her marriage.

Mrs A. B. Teitter attended the annual outing of the Women's Relief Corps at the home of Mr. and Mrs. David Hommel in Saxton Saturday.

Owing to the bad weather the past Saturday, the picnic of the Glasco and Centerville Sunday schools was postponed to the coming Saturday, if fair.

Mary Rinaldi is ill with scarlet fever.

Mrs. Sidney Lewis of Jersey City visited Mrs Edith Ebel Tuesday.

Fred Arold was operated on in the Benedictine Hospital for hemorrhoids by Drs. O'Meara and Cannon the past week.

A miscellaneous shower was given to Miss Alveretta Deshler Tuesday evening in honor of her coming marriage.

Mr. and Mrs. Elwood Weeks and daughter of Brooklyn were week end guests of his mother.

A Heroine of Rome.

Philotis was a slave-maid of Rome, who saved her country from destruction After the siege of Rome by the Gauls, about 381 B. C., the Fidenates marched with an army against the capital demanding all the wives and daughters in the city as the only condition of peace. Philotis advised the senators to send all the female slaves, disguised in matrons' clothes. She offered to maren at their head into the camp of the enemy.

The advice was followed, and when the Fidenates, having feasted late, had fallen asleep, intoxicated, Philotis lighted a torch as a signal for her countrymen to attack the enemy. The Fidenates were defeated and the senate, to reward the fidelity of the slaves, allowed them to appear in the dress of the Roman matrons.

VISIT OUR NEW

VICTROLA Department!

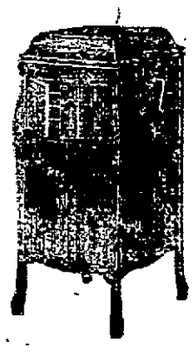

Where you will find a beautiful selection of Victrolas in different designs which will prove an artistic addition to your home as well as a musical treat.

We have a complete line of all the latest Victor Records, including German, Jewish, Polish and Italian.

Kaplan Furniture Co., Inc.

14 EAST STRAND. TELE. 755.
OPEN EVENINGS. DOWNTOWN.

All Cooks Look Alike

to the hungry man, but what a sad disappointment when the "kitchen queen" quits suddenly and the table looks anything but satisfying to a zestful appetite When in doubt as to what to do, use The Freeman's "Help Wanted" Cent a-Word Department.

POOL GOOD LIMBS TO BE 1 BAD MAN

Armless Man and Legless Friend Collaborate in the Holdup Business.

NEW ONE FOR POLICE

One Spills Victim With Crutch While the Other Goes Through His Pockets and Relieves Him of Valuables.

New York.—John Rozwell, thirty-three years old, of 191 Allen street, was held by Magistrate Douras in Essex Market court in $10,000 bail for the action of the grand jury on charges of robbery and felonious assault.

Rozwell, who is minus his right leg, is said to have held up and robbed John Ketel, forty-five, a house wrecker of 45 Allen street, with the assistance of another cripple, a man with his left arm missing.

Ketel said he was passing through Hester street when Rozwell thrust a crutch between his legs, spilling him on the pavement. As he went down, he says, the other cripple pounced on him and made a narrow gauge search of his pockets, bringing forth a consumptive roll of $11.

Beats Him With Crutch.

In the meantime Rozwell, as a means of discouraging Ketel from arising was beating a devil's tattoo on his skull with the half-moon end of a crutch.

When Ketel felt his roll slipping from him, possibly forever, he opened his mouth and released one of the lustiest screams heard in many a long day in Hester street, where the loud lunged screech builds its nest and rears its young.

The agonized accents brought Patrolman Dan Lynch on the run. As Daniel breezed into the picture, the man with the one arm and the taking ways dropped out of it.

Rozwell, too, thought it was time that he was going. He started away on one crutch at remarkable speed and was making good headway when his crutch skidded on an empty lemon skin and clattered across the pavement into the gutter.

Goes After Hop Record.

With Fate calling the odds on him at a thousand to one, Johnny Rozwell took a chance. Men have scaled their way to victory. Others have vaulted, run and jumped. Standing there with one leg, both crutches gone, Johnny stepped out after a new record. He was going to hop to freedom.

It was a memorable event for the length of a block. No one was on hand to time him or to scale the swing of the arcs he described. Had there been there's small doubt that

Searched His Pockets.

Johnny today would be acclaimed the champion all round outdoor one-legged hopper of the civilized world.

While Dan Lynch was conveying Johnny Rozwell to jail an ambulance surgeon from Bellevue hospital was placing 11 stitches in Ketel's scalp—one stitch for every dollar he had lost.

MOTHER SEES BOY DROWN

Parent Sees Body of Son, Two, Who Lagged Behind, Float Helplessly Down River.

White Plains, N. Y.—While a mother and daughter sat idly on the bank of the Sawmill river at Thornwood, a few miles from here, awaiting the return of the two-year-old son of the family, who had lagged behind during a walk through the woods, they saw a body floating down with the tide. The mother, Mrs. Rose Vesci, New York city, screamed, waded into the river to her waist, and brought the body of her son, Patrick, to the bank.

Both mother and daughter worked feverishly over the body, but to no avail. A physician was called and he used a pulmotor, but efforts to revive the boy failed. It is thought that the child slipped while playing on the bank.

Above and Below the Salt.

In the Middle ages it was customary to put the family "saler" (salt cellar) in the middle of the table. Nobles and guests of distinction sat "above the salt," or at the head of the table, while dependents and inferior guests sat below this line of distinction.

GOOD SPEAKERS MONDAY EVENING

Four Republican Candidates Will Address the Voters Who Assemble in Kingston Opera House on That Evening.

Kingston and Ulster county are fortunate in procuring such noted speakers as United States Senator James W. Wadsworth, Jr., and Col. William J. Donovan, Republican nominee for lieutenant governor, who will be the principal speakers at the Republican mass meeting at the Kingston Opera House on Monday night.

Senator Wadsworth, the senior senator of New York state, has long been regarded as one of the leaders in the senate, and his knowledge of the government problems has been gained through wide experience. In previous addresses before Ulster county audiences, Senator Wadsworth has discussed the business and problems of the federal government in a comprehensive way that has led to a thorough understanding of the questions involved. His knowledge of New York state affairs is just as comprehensive as of federal matters.

Colonel Donovan, who was the unanimous choice of the Republican state convention for lieutenant governor, gained an enviable record during the World War, but he has modestly given all credit to the men who served with him. He is an able speaker and is one of the most noted men in public life in the western part of the state.

Congressman Charles B. Ward needs no introduction to Ulster county audiences. His long record of active service to his constituents and his untiring efforts in their behalf have made him innumerable friends and he will be welcomed as heartily as ever.

Arthur F. Bouton, the Republican nominee for senator in this senatorial district, is a lawyer of experience whose appearances in Kingston most often have been in the courts in behalf of clients, and his numerous friends in this city and vicinity will be glad of the opportunity to hear him.

Monday evening's Republican meeting will afford voters every opportunity to hear the issues of the campaign discussed by men who are familiar with them, and men and women alike will take advantage of the opportunity to hear these speakers. The meeting will begin at eight o'clock.

SAMSONVILLE.

Samsonville, Oct. 12.—Sunday was such a rainy day in this place that people stayed away from church.

Miss Elsie Myers from Ulster Park, was at home over Sunday. Miss Helen Davis of Krumville and friends called on her on Sunday evening, and took her for an auto ride.

Mr. and Mrs. F. N. Davis and Stanley were at Tongore on business on Thursday afternoon.

Mr. and Mrs. Myers and Myron and Mrs. Bevier attended the business meeting of the parsonage on Thursday evening.

Mrs. W. G. Moore and daughter Mildred, spent Monday at Brodhead with Mrs. Harlowe McLean.

The Misses Esther and Ella Shurter, who are employed in Kingston, spent over Sunday with their parents, Mr and Mrs. Virgil Shurter.

Emory Myers and son-in-law of Hunter, visited his brother Horace Myers here on Sunday.

The Epworth League leader for next Sunday is Miss Mildred Davis.

Blood Delighted Women.

By Telegraph to The Freeman.

London, Oct. 13.—Beckett knocked out Frank Moran of Pittsburgh, Pa., in the seventh round last night before a crowd of 10,000, about 4,000 of whom were women. The women shouted with delight as the fight grew furious and the blood began to flow.

Red Coup Feared.

By Telegraph to The Freeman.

London, Oct. 13.—The Russian Soviet government was reported today to be sending many Communist agents to Berlin and the Baltic states. Apprehension is being aroused that the Reds plan a coup in Germany.

Register or you cannot vote.

SMITH THINKS BLACK CAT IS A GOOD OMEN

By Telegraph to The Freeman.

New York, Oct. 13.—Alfred E. Smith, Democratic candidate for governor, believes that a black cat is a lucky omen. The feline rubbed against the candidate's leg while he was registering yesterday. "That's a good omen," said Smith, as he rubbed the cat's back. Smith was accompanied by Mrs. Smith and their only son, Alfred Jr., who is voting this year for the first time.

Smith leaves for Poughkeepsie today where he will speak tonight. In a statement issued yesterday, he charged that Governor Miller was wilfully evading the facts regarding state economy and said that the governor's refusal to answer his charge, made in Smith's Yonkers speech Tuesday night, that the governor had made false statements in order to cover up his record with regard to the comprehensive plan for the reorganization of the state government. "Miller's only answer," said Smith, "is to call me 'Alibi Al'."

NEW PALTZ TRUSTEES AWARD CONTRACT

The contract for the concreting of lower Main street, New Paltz, was awarded by the village trustees on Thursday last week, to William H. Ring of New Paltz, for the sum of $5,913.35. There were two bids received, one from the Sperry Engineering Co., who have the contract for the concrete road now nearly completed, from New Paltz to Highland, and the other by Mr. Ring.

The contract calls for the completion of the road by December 15, 1922. This is good news to the downtown merchants and residents of New Paltz and to all those who have had to use this stretch of street for the past few years. It has been in bad shape and now their hope for concrete joy seems about to be realized.

BOGART VICE PRESIDENT OF STATE AUTO ASSOCIATION

Peter G. Ten Eyck, of Albany, representative in congress for the twenty-eighth district, has been elected president of the New York State Automobile Association, which has closed its convention at Geneva. Elva H. Bogart of Kingston was elected third vice president and William D. Manson of Schenectady a director. Ogdensburg was named as the place for the midsummer convention next July, Johnstown and Gloversville were named for the annual convention in 1923. The association voted in favor of having all state and county roads constructed at least twenty feet wide in the future. It also went on record as favoring a concrete road program by the state highway department.

How English Pound Derived Its Name.

The word pound, as used in England to denote a certain sum of money, is derived from the pound-weight of silver, used as a money standard by the ancient Romans, and introduced by them into their conquered provinces. Originally this pound of silver was coined into 20 shillings, but from the time of Edward II (1307-1327) these coins were gradually reduced in size, until finally as many as 288 shillings were coined from the same weight of bullion.

Napoleon Carried "Luck Piece."

Napoleon carried with him as a charm a seal of carnelian, which he is said to have picked up during his campaign in Egypt. It was octagonal, about the diameter of a quarter, and carried the inscription, "The slave Abraham relying upon the Merciful." It was worn as a watch charm by his nephew, Napoleon III, of the second French empire, but after his death was lost.—New York Sun.

Consolation.

"Bang!" The dish struck the floor and smashed into pieces. It was one of her wedding presents—a beautiful hand-painted saucer—and the bride was about to weep. "Don't cry, dear," broke in the cook, an old-fashioned woman, who was born across the Atlantic, "it's good luck to drop a dish, the noise will scare away the evil spirits."

HORNE MAY BE NEXT PREMIER

By Telegraph to The Freeman.

London, Oct. 13.—Premier David Lloyd-George, who has held the tiller of the British ship of state for virtually six years, today conferred with King George upon political matters. Belief is growing that the premier will tender his resignation to the king very soon and that he will announce a general eection before the end of this year.

Sir Robert Horne, chancellor of the exchequer and head of the British debt-funding mission to the United States, conferred with King George last night, leading to a report that he may be the next premier.

It is known that Mr. Lloyd-George wishes to retire from public life for a time at least. His health has suffered from the tremendous strain he has been under since he took his present office and he wishes to take a year or more to rest up. During his vacation, he probably will visit the United States.

The premier will hold a number of political conferences tomorrow, also making a political speech at Manchester.

MT. TREMPER.

Mt. Tremper, Oct. 12.—Mr. and Mrs. Charles Peters have returned to their cottage after spending some time in the city. Mr. Peters with some friends are enjoying the hunting.

Mr. Davidson has returned home after spending several days in the city.

Mrs. George Hough and little son, who have been visiting her parents, Mr. and Mrs. John Davidson, returned to the city Monday.

Miss Mabel DeVall has returned home after an enjoyable auto trip to New York and Brooklyn, where she spent a week with relatives and friends.

Mr. and Mrs. Raymond Ingersoll, Miss Leita Randall and brother Montayne enjoyed an auto trip of several days to New York and New Jersey recently.

Mr. and Mrs. Charles Hayes, and little son, were Kingston visitors Saturday.

Mr. and Mrs. N D Wilber and children spent one day last week with Mrs. F. S. Wilbe rof Kingston.

Mr. and Mrs. Higgins and daughter have gone to Gilboa for the winter. Mrs. L Gardner and son Earnest of Mt Pleasant are occupying their place again for the winter.

Mr. and Mrs. Lannigan of Pine Hill are visiting their daughter, Mrs. Grace Randall and family.

Mrs. Gertrude Glennon and Mr Hagan of Kingston were guests of Miss Nellie M. Smith on Sunday.

The school house has been painted.

Mrs. N. D. Wilber called on Mrs. Charles Hayes Friday afternoon.

Mr De Silva is having his house painted Tony Randall is doing the work.

Mr. De Silva is taking care of the post office during the adsence of Mr. and Mrs. Harry Ecker, who are on a two week's trip to Chicago and Zion City, where they are visiting Mrs. Spencer, Mr. Ecker's sister.

Mr. and Mrs. Fred Hoffman of Kingston spent Monday night with Mrs. Grace Randall and family. They with Mr. and Mrs. Sam Scudder, have just returned from an auto trip south, where they visited a number of interesting places.

The Randall House has city guests Howard Schaff of Washington, D. C., who has been the guest of his parents here, has returned home DeWitt DeVall, who has been spending the summer with his sister, Mrs John Gardner has gone to Washington for the winter.

Charles Hayes has purchased a building site of Mrs. Blair and will erect a cottage next spring.

Mr. and Mrs. John Gardner and family visited relatives at Saugerties recently.

The Howland House had a number of tourists Saturday night and Sunday.

Elmer Lockwood is helping L. E DeVall, who is painting at Woodstock.

Services at Krumville.

The preacher at the Krumville church Sunday is to be the Rev. H. S. Van Woert of Roxbury, and his message will be "The Good News of Salvation."

Adam Lost a Heap of Money.

The Glasgow Forward prints an industrious compilation concerning our grandfather Adam. It seems that, assuming Adam to have been born 6,000 years ago, and he had frugally laid away ten shillings a week, he would now be the proud possessor of £150,000 or $1,280,000. The point of the Glasgow Forward story, however, is not how much Adam would have had, but how little. The compilation goes on to show that if Adam had used common ordinary foresight he would have put his money out at compound interest, and that his wealth today would be, in round numbers, £32,811,000,000,000,000,000,000,000,000,000,000. 000, 000,000,000,000,000,000,000,000,000, 000, 000,000,000,000,000,000,000,000,000, 000,000,000,000,000,000,000,000,000,000 000,000,000,000,000,000,000,000,000,000 000,000,000,000,000, which is undeniably a large sum.

Roman Bricks Mark Historic Spots.

The Romans were great brick builders. Even when stone was abundant in the near neighborhood, it was found easier to make them for building purposes than to quarry the stone and convey it to the spot where it was wanted. The Romans built extensively wherever they conquered and their bricks are often historic documents, because so often they had on them their dates and the mark of their maker. One of the Roman legions, the Twenty-second, was for a long time in different parts of Germany, and we know a good deal about where they went and when they were in each place, from the buildings they left behind them, because of the marks in the bricks.

A Very Helpful Event
—IS—
LAY'S SATURDAY SALE

Our Saturday Sale this week is another sample of the manner in which we can be of assistance to families in which every dollar spent must do its utmost duty. The continual arrival of Home Dressed Pork, of which we cut up more than any other market in Kingston, assists materially in lessening the burdens of the poorer households. It also helps us to set up a more appetizing feast of specials for Saturday than would otherwise be possible. Buy some of our Home Pork Sausage Meat for Sunday's breakfast. You will not know how really good Pork Sausage Meat can be until you try ours.

EXTRA "19c SPECIALS".

Home Pork Chops, lb
Fresh Hamburg Steak, lb
Chuck Steaks and Roasts, lb
Stewing Beef, 2 lbs
Plate Corned Beef, 2 lbs
Neck Spare-ribs, fresh and salt, 3 lbs.
New Potatoes, 8 lbs
New Onions, 4 lbs
Fresh Beef Liver, 1½ lbs

19c

HOME DRESSED PORK

Pork Shoulders, foot on ....15½c lb
Pork Shoulders, foot off.....17c lb
Loin of Pork, rind on .....22-24c lb
Fresh Flat Spareribs .....16c lb
Whole Legs of Pork, foot on....22c lb
Whole Legs Pork, foot off .....26c lb
Fresh and Salt Belly Pork.....22c lb
Fresh and Salt Pigs' Feet, 8 .....25c
Pure Pork Sausage Meat.....25c lb

California Hams.....16c lb
Smoked Pork Tenderloins .....35c lb
Whole Legs Veal.....27c lb
Veal Loaf.....28c lb
Prime Ribroasts Beef .....24-28c lb
Whole Cuts Round Steak .....28c lb
Frankfurters .....24c lb
Ring, Garlic and Polish Bolognas ...22c lb
Home Made Braunschweiger .....25c lb

Small Lean Regular Hams .....25c lb
Skinback Hams, half or whole.....26c lb
Bacon Strips, 26c lb; sliced .....30c lb
Small Strips Rib Bacon .....24c lb
Fresh Stewing Veal .....20-22c lb
Veal to Roast .....28c lb
Home Made Liverwurst .....15c lb
Ham Bologna .....24c lb
Fresh Fowl and Ro. Chickens.....

HIGH GRADE CONFECTIONERY!

French Mixed Creams .....18c lb
Mixed Chocolates .....18c lb
Fresh Jelly Beans.....15c lb.
Chocolate Marshmallow Bars, 6 for...25c

Chocolate Cream Drops.....18c lb.
Fresh Gum Drops, 2 lbs 25c
American Mixed Candy.....15c lb.
Angelus Marshmallows, 2 pkgs.....15c

PHONE 246

J. A. LAY

Free Auto Deliveries Anywhere in City.

121-123 Hasbrouck Ave.

Saturday Specials

Ladies' Fleeced Union Suits, all styles.....89c, 98c
Ladies' Fleeced Shirts and Drawers.....50c, 89c
Men's Fleeced Union Suits.....$1.25, $1.50
Mens' Fleeced Shirts and Drawers.....75c
Babies' Jackets and Sweaters.....75c, 98c, $1.48
Babies' White Coats.....$1.98, $3.98
White Outing Flannel.....12½c, 15c, 19c yd.
Muslins, 36 in. wide.....12½c, 15c, 19c yd.

M. KERLEY, 33 East Strand

Use FREEMAN advertising regularly and conservatively and results will surely follow.

Stelles' Annual Sample Shoe Sale Starts Tomorrow at 9 a. m.

There are 199 Pairs of Size 4B Fall Style Shoes, Oxfords and Pumps in this sale. Some run smaller than others, so they will fit ladies wearing size 3½ and 4 footwear only. If you are fortunate enough to be able to wear Sample Size you can certainly please your desire for style as each pair is different, there being no two pairs exactly alike.

The Sale Prices are $2.98, $3.98 and $4.98 and these sale prices represent values from $6.00 to $9.00.

Make your selections from the windows and call for your favorite by the red numbers on each ticket.

SALE OPENS AT 9 A. M. TOMORROW, so be on hand to get first choice.

E. T. Stelle & Son, 312 Wall Street

HUSKY BANDIT GETS $2,000 WITH HIS FISTS

By Telegraph to The Freeman.

Buffalo, N. Y., Oct. 13.—A six-foot American bandit, neatly dressed and with his fist as his only weapon, walked into the busy market section of Buffalo this forenoon, knocked unconscious a merchant took $2,000 from the safe in the store and walked out as calmly as he had come. The store robbed is owned by Pinel & Perna and is at No. 88 West Market street in the heart of the commission business center.

BUSINESS NOTICES

Dr. Broberg, Graduate Chiropodist and Chiropractor, 65 St. James St., corner Clinton Ave. Hours: 10 to 12 and 2 to 6. Phone 764. Lady assistant.

INSTRUCTION ON VIOLIN.
Virgil H. Winchell, No. 50 Green street. Tel. 425-J.

The Daily Freeman is on sale at the following stands of the Schultz News Agency in New York city.
102 West 42nd Street.
42nd Street and Park Avenue, (opposite Grand Central Depot).
30th Street and Broadway, (S. W. Corner)
42nd Street and Sixth Avenue, (S. E. Corner).

For blankets and comfortables, call John A. Purcell, 1759-W.

For draperies and window shades, call John A. Purcell, 1759-W.

Taxi—Day and night service. Closed cars for weddings and funerals. Telephone 1802-J
MARTIN J. HAGGERTY

For your new and second hand stoves and stove repairing. M. Kaplan, 66-68 North Front street. Phone 1043.

Concrete blocks made by A. H. LAWATSCH, 51 Summer street. Will sell and deliver at a moderate price.

IT'S GREAT.
Try a loaf of Mrs. Salzmann's Caraway Rye. At your grocer or phone 1610

Civil Engineers and Surveyors.
The W. E. Joyce Co., Inc.,
Telephone 1913. 276 Fair St.

KINGSTON TRANSFER CO. Moving and trucking, local and long distance. New York trips regular. 769 Broadway. Tel. 1122-J.
A. KREISIG, Prop.

For rugs, linoleum and floor covering, call John A. Purcell, 1759-W.

MOTOR SERVICE
Between Kingston and New York. Two trips a week. FRED W. PHILLIPS, 81 Lucas avenue, Kingston. Phone 300. New York phone, Stuyvesant 1929.

SNYDER BROTHERS EXPRESS
Phone 757. 628 Broadway. Baggage and delivery service, moving and hauling; local and long distance.

When it's trucking, local or long distance, call 887. FINN'S baggage express, 31 Clifton avenue.

Do your feet suffer? I immediately relieve you of your foot troubles. Go where relief is assured. DR. ALBERTS, 340 Broadway. Open evenings. Phone 1109-W.

CADILLAC TAXI SERVICE.
Open and closed cars for all occasions. Telephone 1631-J. Charles H. Johnson

JOSEPH F. PFROMMER
Plumbing, tinning and heating, sheet metal work. Telephones 2031 and 62-R

Piano Tuner
Frederick C. Winters
231 Clinton Ave. Phone 1113-J

STORK'S TAXI SERVICE
Day and night. Phone 585-J.

Dr. Magnus Gross,
Chiropodist.
284-286 Wall street. Tel. 420.
Treats all foot ailments. Open evenings. Sunday by appointment.

Laundry—Tel. 1986. Make wash day a play day, by sending your wash to the Kingston Laundry 85-87 Broadway.

MOVING, TRUCKING, EXPRESS.
Local and long distance. Masten & Strubel, 742 Broadway. Phone 1255-J.

IN THE AIR TONIGHT.

Radio Programs That Are Free as the Air That Bears Them.

Radio programs for tonight are:

W G Y (Schenectady)

6 p. m. Produce and stock market quotations; baseball results; news bulletins.

6:30 p. m. "The Beginning of the Armadilos," by Kipling.

7:40 p. m. Health Talk; "What Should We Eat and Why?" by Dr. Hermann M. Biggs, New York State Health Department.

7:45 p. m. Concert program and drama.

10:30 p. m. Late concert program.

W J Z (Newark)

7 to 7:30 p. m. Bedtime Stories.

8:20 p. m. "Conditions of Leading Industries."

8:35 p. m. "Occasional Chairs."

8:38 p. m. "Experiences of a Radio Editor," by Raymond Francis Yates.

8:45 p. m. Literary hour.

9:40 p. m. Dance music by the Stanley Novelty Orchestra.

K D K A (Pittsburgh)

7.00 p. m. Tri-weekly Farm letter.

8 p. m. Bedtime Story.

8:30 p. m. Address by member of Junior Civic Club.

9 p. m. Chester L. Sterling, bass soloist.

MILLER WILL SPEAK IN HOME CITY TONIGHT

By Telegraph to The Freeman.

Syracuse, N. Y., Oct. 13.—Governor Miller will deliver a campaign speech in this, his home city, tonight. Indications are he will receive a fine reception. He will speak in Schenectady tomorrow night.

The governor returned here today from Ogdensburg where, last night, he vigorously attacked the proposed St. Lawrence ship canal. He asserted he was opposed to the "plan to commit the United States government to expend $250,000,000 on a project whose commercial feasibility remained unproven."

BUSINESS NOTICES

JOHNSON'S TAXI SERVICE,
133 Green Street.
Day and night. Telephone 1566-J.

Perry's Express. Phone 71-M.

We clean windows in stores and houses also offices cleaned. Kingston Window Cleaning Company, 43 Lucas avenue.

Mrs. R. H. McCutcheon, licensed undertaker and embalmer, 44 Prince street. Telephone 1920.

By Miss Betty Cowan. I specialize in stylish stouts. By day or hour. Telephone 1179-M.

MOVING EXPRESS TRUCKING.
Local and long distance moving. Trips to New York and vicinity every week. Sheldon Tompkins, 186 Ten Broeck avenue. Tel. 287-W

The State Window Cleaning Co., 13 German street, Kingston, N. Y. We clean everything under the sun. Our work is guaranteed and price reduced. Tel. 1167-J.

Prof. Clyde Van Steenberg's dancing class will meet on Monday evening, October 16, 1922, at Clermont Hall. Imperial Orchestra. Lessons 7 to 9. Assembly 9 to 12.

WHILE THEY LAST.
Come see our dahlia display. They are beautiful.
VALENTIN BURGEVIN, INC

TRUCKING AND HAULING
Local and long distance. Radatz, telephone 574-R.

Quality repairs without the penalty of high price. Cars oiled, greased and weekly inspected. Cars called for and delivered. Truck bodies built to order.
B. S. KEARNEY,
Albany avenue extension. Tel. 1088.

J. MOORE
Metal ceilings. Telephone 387-J

FACTORY MILL ENDS
CUT PRICES
ON
Blankets, outing flannels, "Kingston Maid" house dresses, ginghams, madras and percales
DAVID WIEL
44 Broadway, Bargain House.

INDUSTRIAL HOME THANKS DONORS

The Industrial Home extends its thanks for the many generous gifts received during the summer and fall months, of which the following is a list:

Sunday School Reformed Church of Comforter, car tickets; First Presbyterian Church, Circle 1, a quilt, baked beans, sandwiches and cake; American Legion Auxiliary, variety of home made cakes; Mrs. John Forsyth, vegetables; A Friend, apples; Mrs. B. W. Maben, two barrels of apples, vegetables; A Friend, five cans of apples, boys' clothing; Mrs. Eckert, Stone Ridge, apples and cucumbers; Mrs. George Stephan, 23 glasses of jelly, canned pears, variety of vegetables; George Shufeldt, 100 ears sweet corn, bag of cabbage; Francis Elliston, apples and grapes; A Friend, pears, Mrs Edward Lange, bushel pears; D. Samuels, hamper lima beans, Admiral Higginson, peaches and apples, pair of boy's shoes; Mrs Bennett and Sons, oranges and lemons; A. D. Rose, large box of bread, corn flakes; J. Mayer Cottage Row, basket pears; A. H. Gildersleeve, bananas, several times; Watson Freer, quantity of vegetables; Schwenk Bros. box of cookies, raisin loaves; Broadway Market, quantity of stewing lamb; Louis Schwartz, meat and bologna; G. W. Teichler, bread, coffee cakes, 12 raisin loaves; Snyder Bros., free expressage; from "Employes Picnic," of Everett & Treadwell, sandwiches; Mrs. P. Elting, two basket of pears, beans, cabbage, apples and tomatoes; Mrs. G. D. B. Hasbrouck, cabbage, beans, children's books; Mrs. R. S. Rodie, box of jellies, Mrs. Charles Preston, bushel of Seckel pears, two pair of shoes, Mrs. L. Ferriell, one pair of shoes; A Friend, 24 glasses of jelly, three baskets of peaches, eight baskets of tomatoes, quinces, grapes, pears, plums, crabapples; from New Hurley Reformed Church W. C. T. U. Flower Mission, Mrs. Joseph Mowell, president, eight bags of potatoes, several bags of apples and pears, two baskets tomatoes, two baskets vegetables, one barrel vegetables, butternuts, 38 eggs, two boxes of canned fruits and jellies, magazines, 10 new union suits for boys, 102 pairs of new stockings, Mrs James Van Leuven, bushel of pears, 12 glasses of pear conserve, Mrs J Cordts, apples; Mr and Mrs. Herbert Risely, Woodstock, eggs, chickens, vegetables and jelly; Mrs. C. Lent, High Falls, chicken, eggs, jelly and vegetables; A Friend, corn and tomatoes; Ulster County picnic, sandwiches; Casper Ketterer, 10 loaves of rye bread; Mrs Morris Risely, Woodstock, clothing, eggs and tomatoes, William Simmons bag of sweet corn, Mann Bros., Bartlett pears, H. T. Wood, pears and peaches; F. Kline, basket of plums, A Friend, Seckel pears; Herbert Carl, sweet corn; Mrs Hasbrouck, Stone Ridge, pears; Mrs. James Betts, pears, Miss Alice Wardwell, Woodstock, large decorated layer cake, baked by C. B. Everett; Mrs Langham, turnips, cabbage and tomatoes, Miss Grace Terwilliger, box of jellies, six books, Mrs. Fred K. Rosenert, New Paltz, chicken; Mrs. J. D. Schoonmaker, load of white sand; Mrs. D. B. Hendricks, making aprons, Mrs C. D. Divine Ellenville, children's clothing; Fred Tubby, upholstering rocker, Evelyn Zeh, two sheds; Mrs George Hutton, 13 boys' books, J. S. Possenar, cut flowers; Gilbert Kennedy, papers, Mrs. Whitaker, two pair of crutches; game and book; A Friend, Our Little One's Magazine; Port Ewen Friend, clothing; Kenneth Riel, clothing; Mrs. Thompson, clothing; A Friend, two skirts, Mrs Warren, children's clothing; M. Conklin, St. Remy, two sweaters, J. E. Van Wagonen, knitted mittens, Marbletown Friend, 49 boys' books, Mrs. Harold Brigham, boys' waists and trousers, gingham dresses and shoes; A Friend, girls' clothing, Helen Rifenbary, two pair of slippers, Mrs George Coykendall, Our Dumb Animals Magazine, Mrs. E. Hungerford, toys and games, No. 5 School, potted plant.

All contributions of money will be published in our yearly report.

Violin Lesson for 8 Cents.

Violin lessons at 8 cents each are available to the pupils of one London school.

Table Silverware

in chests for presentation purposes, or silver tea sets, odd pieces, etc., all of the latest designs and best quality are on display at our store and we invite you to come and examine these articles. They are really works of art and yet most moderately priced.

Cordially yours,

SAFFORD & SCUDDER
JEWELERS
"The House of Lucky Wedding Rings."
310 WALL ST., KINGSTON, N. Y.

F&D CIGARS HAND MADE
FULL HAVANA FILLED

EASTERN STYLE OF PLAY

Andy Smith, coach of the California team, formerly played for Pennsylvania and he uses the eastern style of play. On defense the Californians use the Pennsylvania system, which consists in driving the play in. Ends and tackles all change to the inside, seven men apparently driving toward one point from ten to fifteen yards behind the line of scrimmage. It is a system that many teams have used with much success. California also likes the open style football.

COACH YOST FAVORS FOOTBALL OF TODAY

Present Open Style of Play Is Most Satisfactory.

Modern Game With Its Varied Play More Interesting to Player and Spectator Than the Old Bucking Tactics.

Coach Yost, of the University of Michigan, has joined the ranks of that group of coaches who believe the present day football teams are superior to those of a decade or more ago, when brawn was the chief requisite for a college gridiron player.

All things being equal, the average university or college team of today

Coach Yost.

would administer a beating to the average team of ten years ago, in Yost's opinion.

The Michigan mentor, who has completed 27 years of coaching experience, declared that the present style of open play on the gridiron is more satisfactory in every way than the old bucking tactics. He said the modern game, with its varied play, was more interesting to player and spectator alike and had had much to do with increased popularity of the sport.

"The new game has all the elements of the old, with a number of interesting new features thrown in," Yost said. "It provides an opportunity for use of brains on the part of each player that the old style of contest did not. Present day teams also are better coached. This is necessary because a squad that has not been drilled in the forward pass, both on defense and offense, is lost."

Coach Yost said that the present football rules would stand for years, declaring the game was perfection except for a few technicalities that eventually were to be smoothed out.

FORWARD PASS NOW FIXTURE

Once Considered Joke Play Has Become Part of Every Well-Rounded Gridiron Attack.

There was a time when the forward pass in football was considered a joke play.

Back in 1906 when the move was first permitted under the rules, coaches were almost a unit in declaring that it was only "outdoor basketball," and common sense would soon rule it out of the code.

Now it is a part of every well-rounded attack and no coach dare disregard it as an offensive weapon. The play's possibilities have not yet been exhausted and teams become more proficient with it every season.

SURE OF BIG LEAGUE BERTH

Johnny Stuart, Former Ohio State University Football Star, Ready for Fast Company.

Johnny Stuart, former Ohio State University football star, will be back in the major leagues next year. When tried out by the Cardinals, he showed lack of experience. Rickey immediately sent him to Syracuse. One of his impressive pitching achievements with that club is an iron-man stunt. He recently pitched and won both games of a double header against the Jersey City Skeeters. The second affair went 10 innings. Stuart's showing in general has been good enough to warrant a return to the big line.

Where Mole Shows Superiority.

A man wishing to dig a well usually chances his luck in doing so, and may waste a lot of labor and money in vain digging. The mole, which must have water, also digs wells, but seems to know exactly where to start operations in order to reach water within a reasonable distance.

Visit our big Floor Covering Department.

S. E. Eighmey

Special Values in Blankets and Quilts.

Shop Now—Stocks are Replete with New Things

AUTUMN SUITINGS AND COATINGS.

Are here in full glory of their weaves and colorings for the woman and miss planning the new costume. These are the newest materials you will want for dresses, skirts and coats. These with the new McCall "printed" pattern will save much for you with your fall and winter clothes.

NEW WOOL CREPE.

A heavy, crinkly weave that may be draped, plaited or puffed as the style demands; 40 in. wide, in all the wanted colorings.

$1.97 yd.

DRESS VELVETEEN

36 in. wide, fine quality for dresses, copen, black and navy

$2.97 yd.

58 IN. CHINCHILLA

An ideal all wool coating material in gray, brown and navy,

$3.97 yd.

SILKS

At really low prices.

CANTON CREPE

Beautiful all silk, 40 in. Canton crepe,

$2.97 yd.

BELDING'S CHARMEUSE

Extra fine quality, guaranteed all silk. Fine range of colors, 40 in. wide,

$2.97 yd.

We handle "Belding Bros." and Corticelli Silks and Satins. Correct silks for every occasion.

PREMIER CREPES.

42 in. wide, very soft and fine and a fabric much in demand. Comes in a good collection of popular shades,

$1.97 yd.

HOMESPUNS

Very popular and serviceable in a fine assortment of colors and mixtures.

56 in wide, $1.97 yd.
37 in wide, 75c yd.

ALL WOOL SERGE

44 in. wide, sponged and shrunk, a splendid special value at this price. Fine assortment of colors,

$1.25 yd.

NEW MIDDIES

Many attractive new middies in white and colors. Fine white middies, some with colored trimming,

97c, $1.47

FLANNEL MIDDIES

Fine grade of warm woolen flannel middies and blouses stylishly made and trimmed, in red, navy and khaki,

$1.97, $2.97, $3.50.

THE NEW HATS

Are arriving daily in the latest and most charming styles, colors and materials. Hats to delight yourself and hats to delight all who see you, such are these charming creations that admirably fit in with the now modes of apparel,

$3.97 to $5.97.

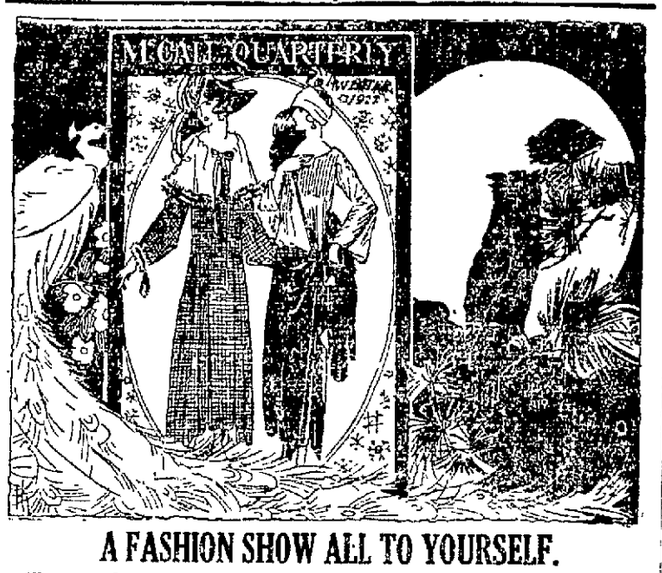

A FASHION SHOW ALL TO YOURSELF.

Twenty-five cents for a Quarterly—it's a fashion show all for you. The display of styles and trimmings will tell you to the last tiny detail just what well dressed women will wear this season.

McCall Winter Quarterly, 25c.

26 Broadway, Cor. Mill St., Downtown

THE MARVEL SHOP

557 BROADWAY

GRAND OPENING SALE

COATS, SUITS, DRESSES

The newest fall creations in all the new fall and winter shades offered in this opening sale at prices that are almost unbelieveable.

CANTON CREPE DRESSES

$10.98

Made to sell at $25.00.
Other Dresses up to $48.00

TRICOTINE AND POIRET TWILLS SUITS

$22.50

Made to sell at $50.00.
Other Suits up to $65.00.

COATS

A wonderful collection of the new winter material, trimmed with Caracul, Fox and Wolf. Very special. Friday and Saturday,

$28.00

Open Season

Oct. 15, 1922

Rabbits, Squirrels,

Get a New Shotgun.

KNICKERBOCKER
DOUBLE-BARREL
HAMMERLESS
SHOT GUN

$19.50

NEW STOCK

CHARLES A. WARREN

The Sporting Goods Store

260 Fair St., Kingston, N. Y.

Wonderful Power of Love.

So long as we love, we serve. So long as we are loved by others, I would almost say, we are indispensable; and no man is useless while he has a friend.—Robert Louis Stevenson.

Accomplishment Credited to Few.

It has been the enviable lot of here and there a favored individual to do some one important thing so well that it shall never need to be done again.

If You Are Sleepless.

We all, some time or other, suffer from sleeplessness. Worry, anticipation of the morrow, and exciting thoughts of the past day, all drive sleep from the eyes and should be put right out of the mind.

Things Inseparable.

Whenever a separation is made between liberty and justice, neither is, in my opinion, safe.—Burke.

She's Little But Oh My!

The goat produces more milk annually in proportion to its live weight than any other animal kept for milk production.

Potato Chiefly Water.

The chief elements of the potato are water, starch, albumen, sugar, fat and gum, three-quarters of the bulk being water.